

Turning Demographic Comparison

Session Name: Volusia Final Results How Long Live Demo.tpz

Created: 7/3/2007 3:06 PM

1.) How does it feel to get up to attend an event on a Saturday morning? Terrific

	Terrific	OK	Fair	Poor	Are you kidding me?	Total
Non-resident	0	1	0	1	1	3
Less than 1 Year	0	1	2	0	2	5
1-2 Years	1	1	1	1	0	4
3-5 Years	4	4	2	0	5	15
6-10 Years	2	4	0	0	9	15
11-20 Years	4	3	1	2	15	25
20+ Years	15	9	1	1	26	52

2.) What is your age?

	20-30	31-40	41-50	51-60	61-70	71-80	81-90	Over 90	Total
Non-resident	0	0	1	0	2	0	0	0	3
Less than 1 Year	1	0	1	2	1	0	0	0	5
1-2 Years	0	1	1	3	0	0	0	0	5
3-5 Years	1	3	2	4	4	0	0	0	14
6-10 Years	1	1	5	3	4	0	0	0	14
11-20 Years	2	1	9	8	4	0	1	0	25
20+ Years	1	5	9	22	15	2	0	1	55

3.) How long have you lived in Volusia County?

	Non-resident	Less than 1 Year	1-2 Years	3-5 Years	6-10 Years	11-20 Years	20+ Years	Total
Non-resident	3	0	0	0	0	0	0	3
Less than 1 Year	0	5	0	0	0	0	0	5
1-2 Years	0	0	5	0	0	0	0	5
3-5 Years	0	0	0	16	0	0	0	16
6-10 Years	0	0	0	0	15	0	0	15
11-20 Years	0	0	0	0	0	26	0	26
20+ Years	0	0	0	0	0	0	58	58

4.) What do you do for a living?

	Public Sector -Elected Official	Public Sector - Staff	Private Sector	Education	Community Based Organization	Other	Retired	Total
Non-resident	0	2	1	0	0	0	0	3
Less than 1 Year	0	2	1	0	1	0	1	5
1-2 Years	0	2	0	0	0	1	1	4
3-5 Years	1	2	2	1	2	1	6	15
6-10 Years	1	3	6	0	2	0	2	14
11-20 Years	4	7	7	3	1	2	2	26
20+ Years	13	19	12	4	2	3	2	55

5.) Annual Income?

	Less than 25,000	25-50,000	51-75,000	76-100,000	101-125,000	126-150,000	Above 150,000	Total
Non-resident	0	0	0	1	1	0	1	3
Less than 1 Year	0	2	0	1	1	1	0	5
1-2 Years	1	0	0	3	0	1	0	5
3-5 Years	0	2	3	1	2	1	4	13
6-10 Years	3	3	1	2	0	1	3	13
11-20 Years	3	5	6	3	3	2	4	26
20+ Years	0	8	12	7	13	6	8	54

6.) Where do you work?

	Volusia County	Orange County	Seminole County	Brevard County	Flagler County	Lake County	Osceola County	Duval County	Other	Total
Non-resident	2	0	0	0	1	0	0	0	0	3
Less than 1 Year	3	0	0	0	0	0	0	0	1	4
1-2 Years	2	0	0	0	0	0	0	0	1	3
3-5 Years	8	0	1	0	0	0	0	0	5	14
6-10 Years	12	0	0	0	0	0	0	0	1	13
11-20 Years	23	0	0	0	0	0	0	0	0	23
20+ Years	51	0	2	0	0	0	0	0	0	53

7.) How long does it take you to get to work?

	5-10 minutes	11-15 minutes	16-20 minutes	21-25 minutes	26-30 minutes	31-45 minutes	46-60 minutes	60-75 minutes	Above 75 minutes	Total
Non-resident	0	2	0	0	0	0	0	1	0	3
Less than 1 Year	2	0	1	0	0	0	0	0	0	3
1-2 Years	1	0	0	0	0	1	1	0	0	3
3-5 Years	3	1	1	0	2	0	0	0	0	7
6-10 Years	3	1	1	1	0	1	2	0	0	9
11-20 Years	6	5	2	3	1	2	0	0	0	19
20+ Years	16	10	7	6	4	7	0	0	0	50

8.) What is the population of the 7 County Central Florida Region?

	2.5 million	3.5 million	4.5 million	5.5 million	Total
Non-resident	0	1	0	1	2
Less than 1 Year	0	0	2	2	4
1-2 Years	0	1	2	1	4
3-5 Years	2	3	5	2	12
6-10 Years	2	3	3	3	11
11-20 Years	1	8	9	4	22
20+ Years	4	15	17	12	48

9.) What is the projected population of Central Florida in 2020?

	2.8 million	3.8 million	4.8 million	5.8 million	Total
Non-resident	0	0	2	1	3
Less than 1 Year	0	0	1	3	4
1-2 Years	0	0	3	2	5
3-5 Years	0	0	4	8	12
6-10 Years	0	0	7	7	14
11-20 Years	0	1	14	10	25
20+ Years	0	0	24	28	52

10.) What is the projected population of Central Florida in 2050?

	3.1 million	5.1 million	7.1 million	9.1 million	Total
Non-resident	0	1	2	0	3
Less than 1 Year	0	1	3	1	5
1-2 Years	0	0	3	1	4
3-5 Years	1	1	9	1	12
6-10 Years	0	2	9	3	14
11-20 Years	1	2	19	2	24
20+ Years	0	6	39	7	52

11.) Why are you here – Best Answer?

	I care about the future of my neighborhood	I care about protecting the environment	I care about how we grow as a county	I care about how we grow in relation to the region	I want our county to be more economically competitive	I want to network with leaders and members of my community	I care about education	Other	Total
Non-resident	0	0	0	2	1	0	0	0	3
Less than 1 Year	0	0	3	0	1	1	0	0	5
1-2 Years	0	0	3	1	0	0	0	0	4
3-5 Years	1	8	3	1	0	0	1	2	16
6-10 Years	3	3	2	2	2	1	0	1	14
11-20 Years	1	7	9	5	0	0	0	3	25
20+ Years	6	12	26	6	1	1	1	4	57

12.) How informed am I about myregion.org? Scale of 1 to 5, 5 well informed and 1 know almost nothing

	Know almost nothing	Little knowledge	Moderate knowledge	Well informed	Total
Non-resident	0	0	1	1	2
Less than 1 Year	3	2	0	0	5
1-2 Years	1	0	1	3	5
3-5 Years	2	4	5	4	15
6-10 Years	6	3	4	1	14
11-20 Years	4	12	6	3	25
20+ Years	5	8	21	19	53

13.) How informed am I about growth planning and priorities in Volusia?

	Know almost nothing	Little knowledge	Moderate knowledge	Well informed	Total
Non-resident	0	0	1	1	2
Less than 1 Year	0	3	2	0	5
1-2 Years	0	1	1	2	4
3-5 Years	0	2	7	7	16
6-10 Years	1	2	7	3	13
11-20 Years	0	6	9	9	24
20+ Years	0	10	16	25	51

14.) Do you support minimum environmental standards countywide?

	Yes	No	Undecided	Uninformed	Total
Non-resident	2	0	0	0	2
Less than 1 Year	3	1	0	1	5
1-2 Years	4	0	1	0	5
3-5 Years	12	1	0	1	14
6-10 Years	10	2	0	2	14
11-20 Years	19	3	1	1	24
20+ Years	43	3	4	1	51

15.) Do you believe protecting natural areas will benefit your quality of life?

	Yes	No	Undecided	Uninformed	Total
Non-resident	3	0	0	0	3
Less than 1 Year	4	0	1	0	5
1-2 Years	5	0	0	0	5
3-5 Years	15	0	1	0	16
6-10 Years	14	0	0	0	14
11-20 Years	23	2	0	0	25
20+ Years	48	2	0	0	50

16.) Do you support smart growth tools such as transfer of development rights to protect rural and natural areas?

	Yes	No	Undecided	Uninformed	Total
Non-resident	3	0	0	0	3
Less than 1 Year	4	0	0	1	5
1-2 Years	2	0	1	2	5
3-5 Years	6	3	3	2	14
6-10 Years	6	2	0	1	9
11-20 Years	15	3	5	1	24
20+ Years	35	3	10	1	49

17.) Re-poll: How long does it take you to get to work?

	0-5 minutes	5-10 minutes	11-15 minutes	16-20 minutes	21-25 minutes	26-30 minutes	31-45 minutes	46-60 minutes	60-75 minutes	Do not Work
Non-resident	0	0	2	0	0	0	0	0	1	0
Less than 1 Year	0	2	0	1	0	0	0	0	0	1
1-2 Years	0	1	0	0	0	0	1	0	0	1
3-5 Years	4	0	1	0	0	2	0	0	0	4
6-10 Years	2	3	1	2	0	0	1	2	0	3
11-20 Years	6	3	5	2	1	0	1	1	0	2
20+ Years	9	12	6	7	6	3	5	0	0	1

18.) What is the population of Volusia County?

	390,000	490,000	590,000	690,000	Total
Non-resident	0	3	0	0	3
Less than 1 Year	0	4	0	0	4
1-2 Years	1	3	0	0	4
3-5 Years	7	5	2	0	14
6-10 Years	3	6	3	0	12
11-20 Years	5	12	6	0	23
20+ Years	8	32	3	0	43

19.) What is the projected population of Volusia County in 2020?

	333,000	533,000	633,000	733,000	Total
Non-resident	0	2	1	0	3
Less than 1 Year	0	1	2	0	3
1-2 Years	0	0	1	3	4
3-5 Years	0	2	8	3	13
6-10 Years	0	1	9	2	12
11-20 Years	0	7	11	5	23
20+ Years	0	17	29	1	47

20.) What is the projected population of Volusia County in 2050?

	574,000	674,000	774,000	874,000	Total
Non-resident	0	1	1	1	3
Less than 1 Year	0	0	3	0	3
1-2 Years	0	0	4	0	4
3-5 Years	0	0	9	5	14
6-10 Years	0	0	8	4	12
11-20 Years	0	2	15	5	22
20+ Years	0	2	27	17	46

21.) Do you believe sustainable communities will support a strong local economy?

	Yes	No	Don't Know	Total
Non-resident	2	0	0	2
Less than 1 Year	1	1	2	4
1-2 Years	4	0	0	4
3-5 Years	10	1	4	15
6-10 Years	10	0	3	13
11-20 Years	16	0	5	21
20+ Years	40	3	4	47

22.) How many days per month do you leave the borders of Volusia for commercial, educational, entertainment, healthcare or other activities?

	0	1-5	6-10	11-15	16-20	21-25	25-30	31 and up.	Total
Non-resident	0	0	0	0	0	0	0	2	2
Less than 1 Year	0	3	0	0	0	0	0	0	3
1-2 Years	0	2	2	0	0	0	0	0	4
3-5 Years	0	8	4	3	0	0	0	0	15
6-10 Years	3	7	0	2	0	0	0	2	14
11-20 Years	1	10	4	4	0	2	0	0	21
20+ Years	9	29	6	0	0	1	1	1	47

23.) Where do you reside?

	East Volusia	West Volusia	Don't Reside in Volusia	Total
Non-resident	0	1	1	2
Less than 1 Year	4	0	0	4
1-2 Years	3	1	1	5
3-5 Years	5	11	0	16
6-10 Years	5	6	1	12
11-20 Years	13	10	0	23
20+ Years	36	14	0	50

24.) What is VCOG:

	Very Collegial Operating Group	Vast Collection of Gerontologists	Volusia Council of Governments	Volusia Community on Growth	Total
Non-resident	0	0	2	0	2
Less than 1 Year	0	0	4	0	4
1-2 Years	0	0	5	0	5
3-5 Years	0	1	13	1	15
6-10 Years	0	0	11	1	12
11-20 Years	0	3	22	0	25
20+ Years	0	0	48	1	49

25.) Accelerating deployment of the right transportation technology will make a difference in achieving a sustainable future

	Yes	No	Unsure	Uninformed	Total
Non-resident	0	1	0	0	1
Less than 1 Year	3	0	0	0	3
1-2 Years	3	0	0	0	3
3-5 Years	11	1	2	0	14
6-10 Years	11	0	0	0	11
11-20 Years	14	0	2	0	16
20+ Years	31	2	4	1	38

26.) Commuter rail is a vital component of our sustainable community

	Yes	No	Unsure	Uninformed	Total
Non-resident	1	0	0	0	1
Less than 1 Year	2	0	0	0	2
1-2 Years	2	0	1	0	3
3-5 Years	10	2	2	0	14
6-10 Years	13	1	0	0	14
11-20 Years	13	0	2	0	15
20+ Years	30	5	4	0	39

27.) I understand how A & B operate and what scenarios they represent

	Yes	No	Unsure	Uninformed	Total
Non-resident	0	0	1	0	1
Less than 1 Year	2	0	0	0	2
1-2 Years	3	0	0	0	3
3-5 Years	5	2	7	0	14
6-10 Years	9	0	5	0	14
11-20 Years	9	1	3	2	15
20+ Years	28	4	9	1	42

28.) Communicating the complexity of systems and infrastructure is our most serious barrier to success

	Yes	No	Unsure	Uninformed	Total
Non-resident	0	0	1	0	1
Less than 1 Year	2	0	0	0	2
1-2 Years	1	1	1	0	3
3-5 Years	6	6	2	0	14
6-10 Years	9	2	0	0	11
11-20 Years	13	1	2	0	16
20+ Years	29	11	2	0	42

29.) We can't achieve our vision without culture change

	Agree	Disagree	Unsure	Uninformed	Total
Non-resident	1	0	0	0	1
Less than 1 Year	3	0	0	0	3
1-2 Years	2	1	0	0	3
3-5 Years	13	1	0	0	14
6-10 Years	13	0	0	0	13
11-20 Years	13	2	1	0	16
20+ Years	35	3	2	0	40

30.) Achieving our vision requires:

	World class K-12 performance	Best in nation	Best in Florida	Best in region	Stay the same	Not a factor	Total
Non-resident	0	1	0	0	0	0	1
Less than 1 Year	0	1	1	0	0	1	3
1-2 Years	0	1	2	0	0	0	3
3-5 Years	3	2	4	2	0	3	14
6-10 Years	2	3	2	2	1	3	13
11-20 Years	7	2	1	6	0	0	16
20+ Years	9	7	14	9	0	3	42

31.) I want to keep up with this effort

	Yes	No	Unsure	Uninformed	Total
Non-resident	1	0	0	0	1
Less than 1 Year	2	0	0	0	2
1-2 Years	3	0	0	0	3
3-5 Years	13	0	0	0	13
6-10 Years	14	0	0	0	14
11-20 Years	15	0	0	0	15
20+ Years	38	1	0	0	39

32.) What is the most important and credible message for your neighbor?

	We can achieve our vision for low or no cost	Our community governments can and are working together	Our community is behind the vision	Other communities have or are doing this with success	Our region cares	State policy and regulations are supportive	Other	Total
Non-resident	0	0	0	1	0	0	0	1
Less than 1 Year	0	1	0	1	1	0	0	3
1-2 Years	0	0	1	0	1	0	0	2
3-5 Years	0	5	1	2	2	0	4	14
6-10 Years	0	7	2	3	0	0	1	13
11-20 Years	0	5	1	3	4	0	3	16
20+ Years	0	19	5	0	6	1	8	39

33.) Would you pay the extra money to bypass congestion?

	Yes	No	Unsure	Uninformed	Total
Non-resident	0	1	0	0	1
Less than 1 Year	3	0	0	0	3
1-2 Years	3	0	0	0	3
3-5 Years	10	2	1	0	13
6-10 Years	8	4	1	0	13
11-20 Years	13	0	2	0	15
20+ Years	29	7	4	0	40

34.) How informed am I about myregion.org? Scale of 1 to 4, 4 well informed and 1 know almost nothing

	Know almost nothing	Little knowledge	Moderate knowledge	Well informed	Total
Non-resident	0	0	0	1	1
Less than 1 Year	0	1	2	0	3
1-2 Years	0	0	0	3	3
3-5 Years	1	1	7	4	13
6-10 Years	0	3	9	2	14
11-20 Years	1	3	9	2	15
20+ Years	3	2	16	19	40

35.) How informed am I about growth planning and priorities in Volusia?

	Know almost nothing	Little knowledge	Moderate knowledge	Well informed	Total
Non-resident	0	0	0	1	1
Less than 1 Year	0	0	2	1	3
1-2 Years	0	0	1	2	3
3-5 Years	0	1	5	6	12
6-10 Years	0	0	9	5	14
11-20 Years	0	1	9	5	15
20+ Years	0	1	11	25	37

36.) Do you support minimum environmental standards countywide?

	Yes	No	Undecided	Uninformed	Total
Non-resident	1	0	0	0	1
Less than 1 Year	3	0	0	0	3
1-2 Years	2	0	0	0	2
3-5 Years	10	1	1	0	12
6-10 Years	12	2	0	0	14
11-20 Years	14	0	0	0	14
20+ Years	35	1	3	0	39

37.) Do you believe protecting natural areas will benefit your quality of life?

	Yes	No	Undecided	Uninformed	Total
Non-resident	1	0	0	0	1
Less than 1 Year	3	0	0	0	3
1-2 Years	3	0	0	0	3
3-5 Years	13	0	0	0	13
6-10 Years	11	1	0	0	12
11-20 Years	16	0	0	0	16
20+ Years	38	1	0	0	39

38.) Do you support smart growth tools such as transfer of development rights to protect rural and natural areas?

	Yes	No	Undecided	Uninformed	Total
Non-resident	0	0	1	0	1
Less than 1 Year	3	0	0	0	3
1-2 Years	1	0	2	0	3
3-5 Years	8	2	4	0	14
6-10 Years	8	2	3	0	13
11-20 Years	11	0	3	1	15
20+ Years	30	2	7	0	39

39.) How did you hear about this Summit?

	Radio	TV	Internet	Print Media – Newspaper	Word of Mouth or Phone	Written Invitation	Recommendation or Notice by Association, Group, Not-for-profit, or Coalition	Other	Total
Non-resident	0	0	0	0	1	0	0	0	1
Less than 1 Year	0	0	1	0	0	0	2	0	3
1-2 Years	0	0	0	1	0	1	0	0	2
3-5 Years	0	0	4	0	4	0	4	1	13
6-10 Years	0	0	4	2	0	1	3	0	10
11-20 Years	0	0	1	1	0	3	6	0	11
20+ Years	1	0	8	2	4	8	9	2	34

40.) How did you hear about this Summit?

	Radio	TV	Internet	Print Media – Newspaper	Word of Mouth or Phone	Written Invitation	Recommendation or Notice by Association, Group, Not-for-profit, or Coalition	Other	Total
Non-resident	0	0	0	0	1	0	0	0	1
Less than 1 Year	0	0	3	0	0	0	0	0	3
1-2 Years	0	0	1	1	0	1	0	0	3
3-5 Years	0	0	7	0	4	0	2	1	14
6-10 Years	0	0	8	3	0	0	1	0	12
11-20 Years	0	0	7	1	0	0	6	1	15
20+ Years	1	0	20	2	2	3	7	1	36

41.) I Feel I have improved access to data and information going forward

	Yes	No	no change	unsure	Total
Non-resident	1	0	0	0	1
Less than 1 Year	3	0	0	0	3
1-2 Years	3	0	0	0	3
3-5 Years	11	0	3	0	14
6-10 Years	12	0	2	0	14
11-20 Years	13	0	1	1	15
20+ Years	29	2	7	1	39

42.) I think the best way to keep up with trends, ideas, and developments regarding Voluisa's growth is:

	Through a central web site or portal	Through general media – electronic	Print media	Radio/TV	Through VCOG Meetings	Through Summits like this	Through Written newsletters and notices	Through all partner, government, and organizational web sites	Through myregion.org	Other
Non-resident	1	0	0	0	0	0	0	0	0	0
Less than 1 Year	0	1	0	0	0	0	0	1	0	0
1-2 Years	1	0	0	0	0	0	0	0	0	0
3-5 Years	4	1	0	0	0	2	0	0	0	0
6-10 Years	5	0	0	0	0	1	0	1	0	0
11-20 Years	3	1	2	0	1	3	0	2	0	0
20+ Years	6	1	3	0	1	3	1	5	2	0

43.) I think the best way to keep up with trends, ideas, and developments regarding Voluisa's growth is:

	Through a central web site or portal	Through general media – electronic	Print media	Radio/TV	Through VCOG Meetings	Through Summits like this	Through Written newsletters and notices	Through all partner, government, and organizational web sites	Through myregion.org	Other
Non-resident	1	0	0	0	0	0	0	0	0	0
Less than 1 Year	0	1	0	0	0	1	0	0	0	0
1-2 Years	2	0	1	0	0	0	0	0	0	0
3-5 Years	3	2	1	0	0	2	0	2	0	0
6-10 Years	6	1	0	0	0	2	1	1	1	0
11-20 Years	1	0	1	0	1	4	0	3	1	0
20+ Years	10	11	3	0	2	3	1	3	0	0

44.) For me personally - The data, information, and updates provided in this summit were:

	Of no use	Of some use	Useful	Very useful	Total
Non-resident	0	0	1	0	1
Less than 1 Year	0	1	1	1	3
1-2 Years	0	0	2	1	3
3-5 Years	0	3	2	9	14
6-10 Years	0	3	8	3	14
11-20 Years	0	4	4	7	15
20+ Years	2	5	16	14	37

45.) As a team, Speakers, panelists, and facilitators were:

	Poor	Fair	Good	Excellent	Total
Non-resident	0	0	1	0	1
Less than 1 Year	0	0	2	1	3
1-2 Years	0	0	1	2	3
3-5 Years	0	1	5	7	13
6-10 Years	0	1	7	6	14
11-20 Years	0	0	7	8	15
20+ Years	0	0	20	18	38

46.) Workshops were:

	Poor	Fair	Good	Excellent	Total
Non-resident	0	0	1	0	1
Less than 1 Year	0	0	3	0	3
1-2 Years	0	0	2	1	3
3-5 Years	0	2	6	6	14
6-10 Years	0	1	12	1	14
11-20 Years	0	1	9	6	16
20+ Years	0	5	17	15	37

47.) How did you hear about this Summit?

	Radio	TV	Internet Web site driven	Internet email from event	Internet email from colleagues	Print Media – Newspaper	Word of Mouth or Phone	Written Invitation	Recommendation or Notice by Association, Group, Not-for-profit, or Coalition	Other
Non-resident	0	0	0	0	0	0	1	0	0	0
Less than 1 Year	0	0	0	3	0	0	0	0	0	0
1-2 Years	0	0	0	1	0	1	0	1	0	0
3-5 Years	1	0	1	2	4	0	4	0	2	0
6-10 Years	0	0	1	5	3	3	1	0	1	0
11-20 Years	0	0	0	7	4	1	0	0	1	2
20+ Years	2	0	0	13	7	2	3	2	8	1

Total

3
4
3
11
14
21
49

Total

1
2
1
7
7
12
22

Total

1
2
3
10
12
11
33

Total

1
3
3
14
14
15
38

Turning Graphical Comparison

Session Name: Volusia Final Results How Long Live Demo.tpz

Created: 7/3/2007 3:07 PM

1.) How does it feel to get up to attend an event on a Saturday morning? Terrific

	Terrific	OK	Fair	Poor	Are you kidding me?
Non-resident	0.00%	33.33%	0.00%	33.33%	33.33%
Less than 1 Year	0.00%	20.00%	40.00%	0.00%	40.00%
1-2 Years	25.00%	25.00%	25.00%	25.00%	0.00%
3-5 Years	26.67%	26.67%	13.33%	0.00%	33.33%
6-10 Years	13.33%	26.67%	0.00%	0.00%	60.00%
11-20 Years	16.00%	12.00%	4.00%	8.00%	60.00%
20+ Years	28.85%	17.31%	1.92%	1.92%	50.00%

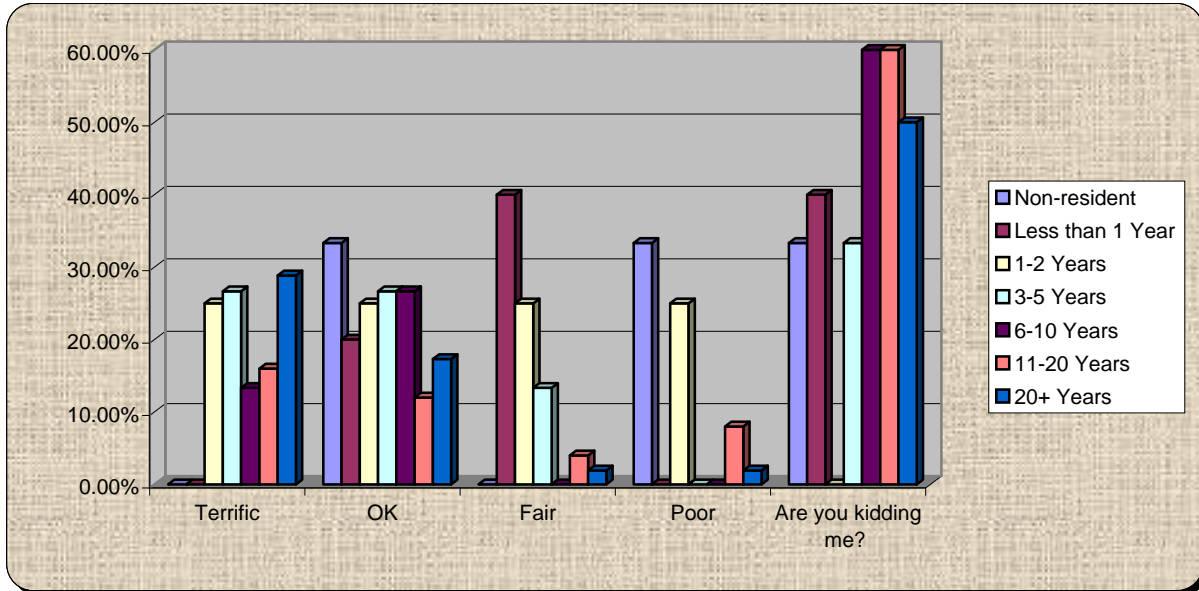

2.) What is your age?

	20-30	31-40	41-50	51-60	61-70	71-80	81-90	Over 90
Non-resident	0.00%	0.00%	33.33%	0.00%	66.67%	0.00%	0.00%	0.00%
Less than 1 Year	20.00%	0.00%	20.00%	40.00%	20.00%	0.00%	0.00%	0.00%
1-2 Years	0.00%	20.00%	20.00%	60.00%	0.00%	0.00%	0.00%	0.00%
3-5 Years	7.14%	21.43%	14.29%	28.57%	28.57%	0.00%	0.00%	0.00%
6-10 Years	7.14%	7.14%	35.71%	21.43%	28.57%	0.00%	0.00%	0.00%
11-20 Years	8.00%	4.00%	36.00%	32.00%	16.00%	0.00%	4.00%	0.00%
20+ Years	1.82%	9.09%	16.36%	40.00%	27.27%	3.64%	0.00%	1.82%

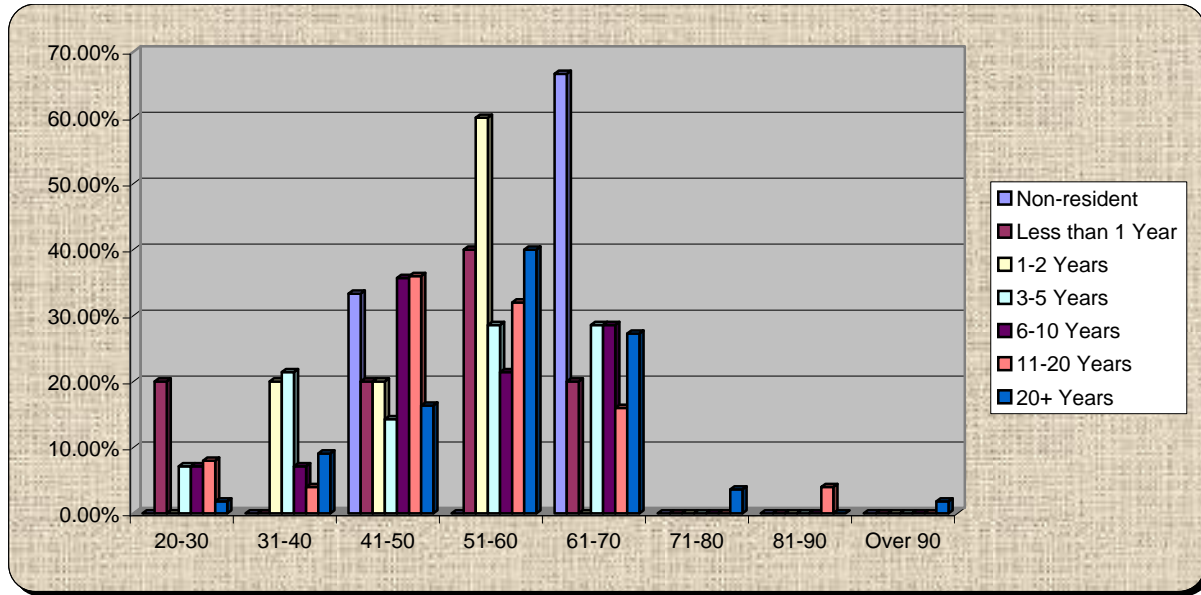

3.) How long have you lived in Volusia County?

	Non-resident	Less than 1 Year	1-2 Years	3-5 Years	6-10 Years	11-20 Years	20+ Years
Non-resident	100.00%	0.00%	0.00%	0.00%	0.00%	0.00%	0.00%
Less than 1 Year	0.00%	100.00%	0.00%	0.00%	0.00%	0.00%	0.00%
1-2 Years	0.00%	0.00%	100.00%	0.00%	0.00%	0.00%	0.00%
3-5 Years	0.00%	0.00%	0.00%	100.00%	0.00%	0.00%	0.00%
6-10 Years	0.00%	0.00%	0.00%	0.00%	100.00%	0.00%	0.00%
11-20 Years	0.00%	0.00%	0.00%	0.00%	0.00%	100.00%	0.00%
20+ Years	0.00%	0.00%	0.00%	0.00%	0.00%	0.00%	100.00%

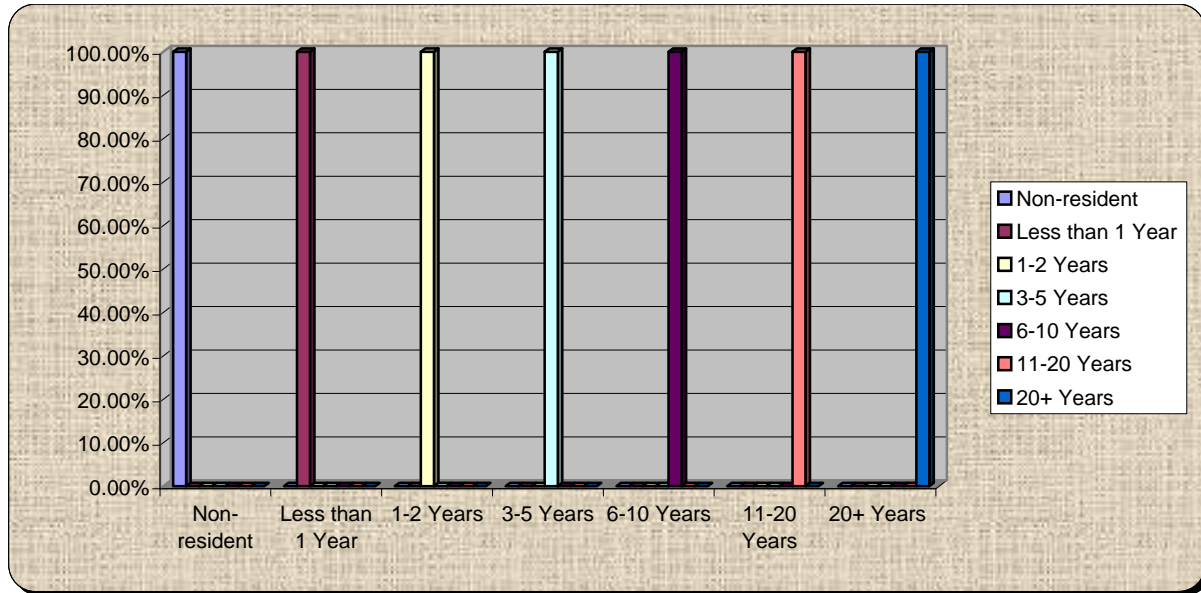

4.) What do you do for a living?

	Public Sector -Elected Official	Public Sector - Staff	Private Sector	Education	Community Based Organization	Other	Retired
Non-resident	0.00%	66.67%	33.33%	0.00%	0.00%	0.00%	0.00%
Less than 1 Year	0.00%	40.00%	20.00%	0.00%	20.00%	0.00%	20.00%
1-2 Years	0.00%	50.00%	0.00%	0.00%	0.00%	25.00%	25.00%
3-5 Years	6.67%	13.33%	13.33%	6.67%	13.33%	6.67%	40.00%
6-10 Years	7.14%	21.43%	42.86%	0.00%	14.29%	0.00%	14.29%
11-20 Years	15.38%	26.92%	26.92%	11.54%	3.85%	7.69%	7.69%
20+ Years	23.64%	34.55%	21.82%	7.27%	3.64%	5.45%	3.64%

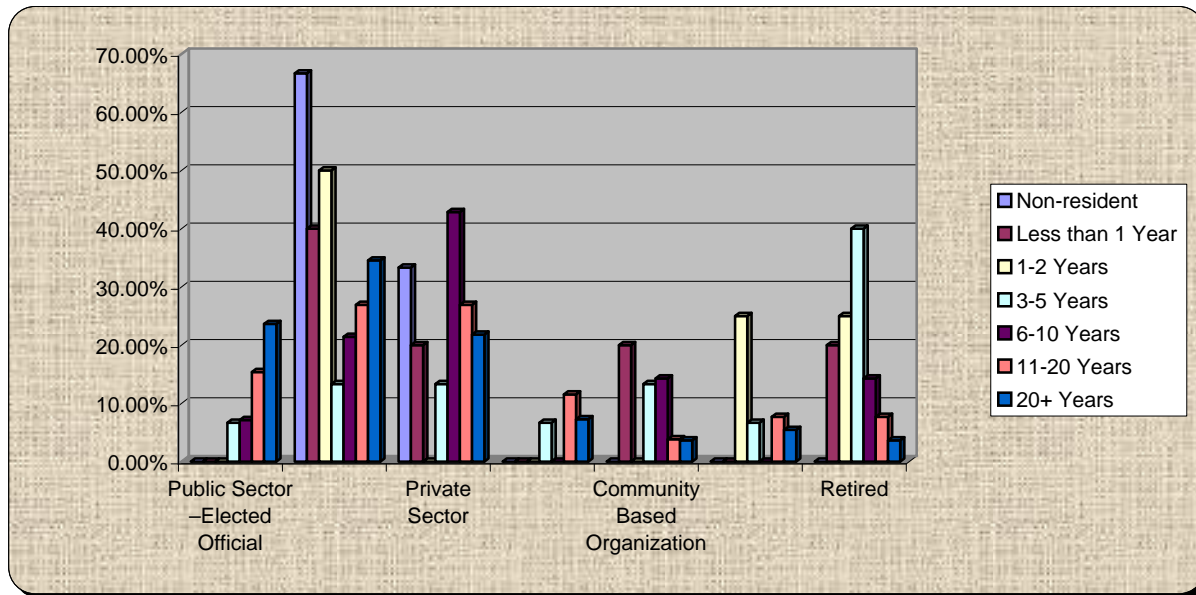

5.) Annual Income?

	Less than 25,000	25-50,000	51-75,000	76-100,000	101-125,000	126-150,000	Above 150,000
Non-resident	0.00%	0.00%	0.00%	33.33%	33.33%	0.00%	33.33%
Less than 1 Year	0.00%	40.00%	0.00%	20.00%	20.00%	20.00%	0.00%
1-2 Years	20.00%	0.00%	0.00%	60.00%	0.00%	20.00%	0.00%
3-5 Years	0.00%	15.38%	23.08%	7.69%	15.38%	7.69%	30.77%
6-10 Years	23.08%	23.08%	7.69%	15.38%	0.00%	7.69%	23.08%
11-20 Years	11.54%	19.23%	23.08%	11.54%	11.54%	7.69%	15.38%
20+ Years	0.00%	14.81%	22.22%	12.96%	24.07%	11.11%	14.81%

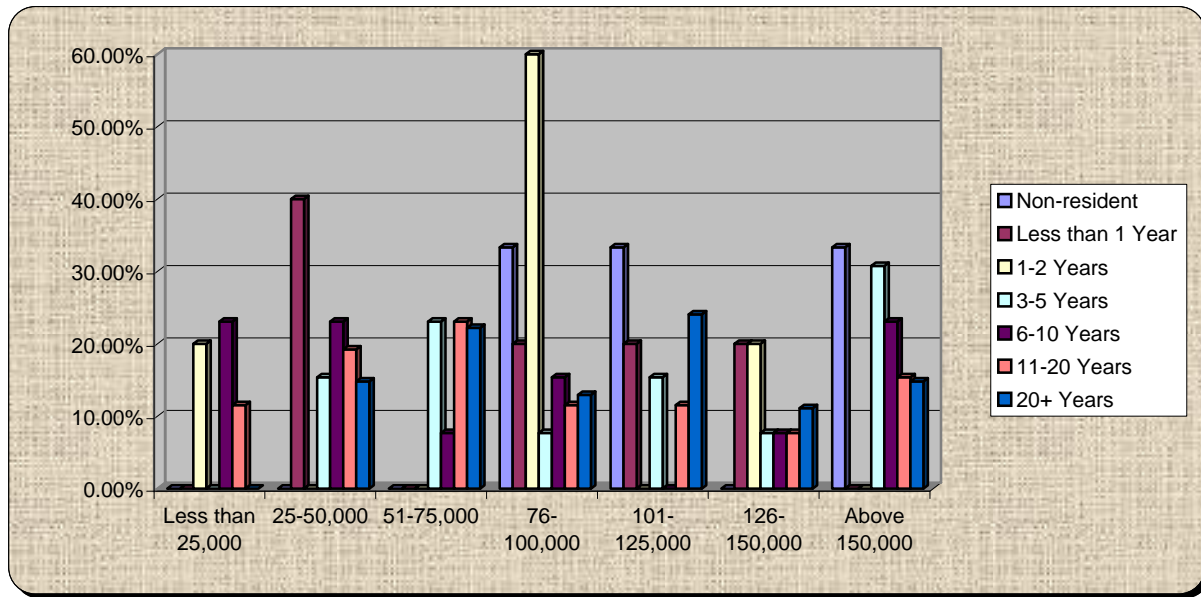

6.) Where do you work?

	Volusia County	Orange County	Seminole County	Brevard County	Flagler County	Lake County	Osceola County	Duval County	Other
Non-resident	66.67%	0.00%	0.00%	0.00%	33.33%	0.00%	0.00%	0.00%	0.00%
Less than 1 Year	75.00%	0.00%	0.00%	0.00%	0.00%	0.00%	0.00%	0.00%	25.00%
1-2 Years	66.67%	0.00%	0.00%	0.00%	0.00%	0.00%	0.00%	0.00%	33.33%
3-5 Years	57.14%	0.00%	7.14%	0.00%	0.00%	0.00%	0.00%	0.00%	35.71%
6-10 Years	92.31%	0.00%	0.00%	0.00%	0.00%	0.00%	0.00%	0.00%	7.69%
11-20 Years	100.00%	0.00%	0.00%	0.00%	0.00%	0.00%	0.00%	0.00%	0.00%
20+ Years	96.23%	0.00%	3.77%	0.00%	0.00%	0.00%	0.00%	0.00%	0.00%

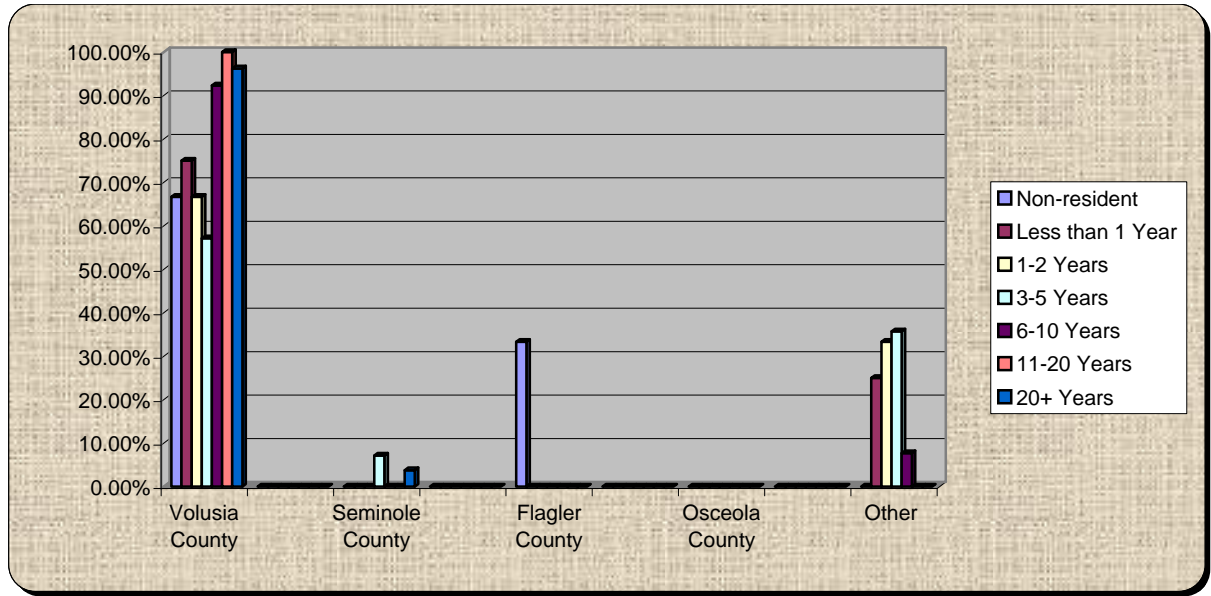

7.) How long does it take you to get to work?

	5-10 minutes	11-15 minutes	16-20 minutes	21-25 minutes	26-30 minutes	31-45 minutes	46-60 minutes	60-75 minutes	Above 75 minutes
Non-resident	0.00%	66.67%	0.00%	0.00%	0.00%	0.00%	0.00%	33.33%	0.00%
Less than 1 Year	66.67%	0.00%	33.33%	0.00%	0.00%	0.00%	0.00%	0.00%	0.00%
1-2 Years	33.33%	0.00%	0.00%	0.00%	0.00%	33.33%	33.33%	0.00%	0.00%
3-5 Years	42.86%	14.29%	14.29%	0.00%	28.57%	0.00%	0.00%	0.00%	0.00%
6-10 Years	33.33%	11.11%	11.11%	11.11%	0.00%	11.11%	22.22%	0.00%	0.00%
11-20 Years	31.58%	26.32%	10.53%	15.79%	5.26%	10.53%	0.00%	0.00%	0.00%
20+ Years	32.00%	20.00%	14.00%	12.00%	8.00%	14.00%	0.00%	0.00%	0.00%

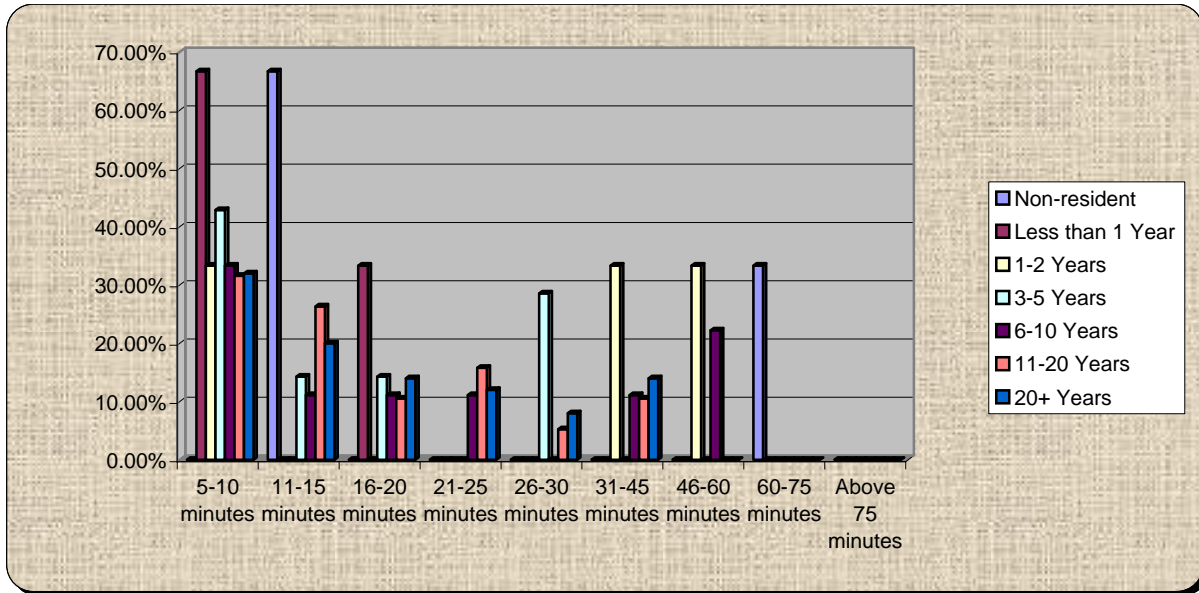

8.) What is the population of the 7 County Central Florida Region?

	2.5 million	3.5 million	4.5 million	5.5 million
Non-resident	0.00%	50.00%	0.00%	50.00%
Less than 1 Year	0.00%	0.00%	50.00%	50.00%
1-2 Years	0.00%	25.00%	50.00%	25.00%
3-5 Years	16.67%	25.00%	41.67%	16.67%
6-10 Years	18.18%	27.27%	27.27%	27.27%
11-20 Years	4.55%	36.36%	40.91%	18.18%
20+ Years	8.33%	31.25%	35.42%	25.00%

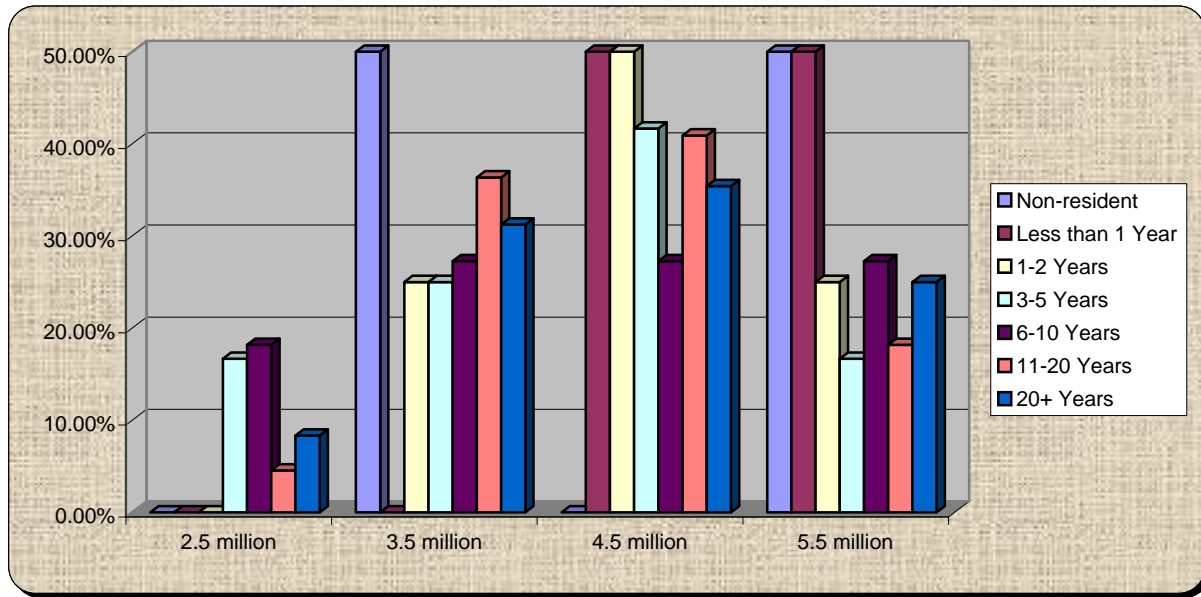

9.) What is the projected population of Central Florida in 2020?

	2.8 million	3.8 million	4.8 million	5.8 million
Non-resident	0.00%	0.00%	66.67%	33.33%
Less than 1 Year	0.00%	0.00%	25.00%	75.00%
1-2 Years	0.00%	0.00%	60.00%	40.00%
3-5 Years	0.00%	0.00%	33.33%	66.67%
6-10 Years	0.00%	0.00%	50.00%	50.00%
11-20 Years	0.00%	4.00%	56.00%	40.00%
20+ Years	0.00%	0.00%	46.15%	53.85%

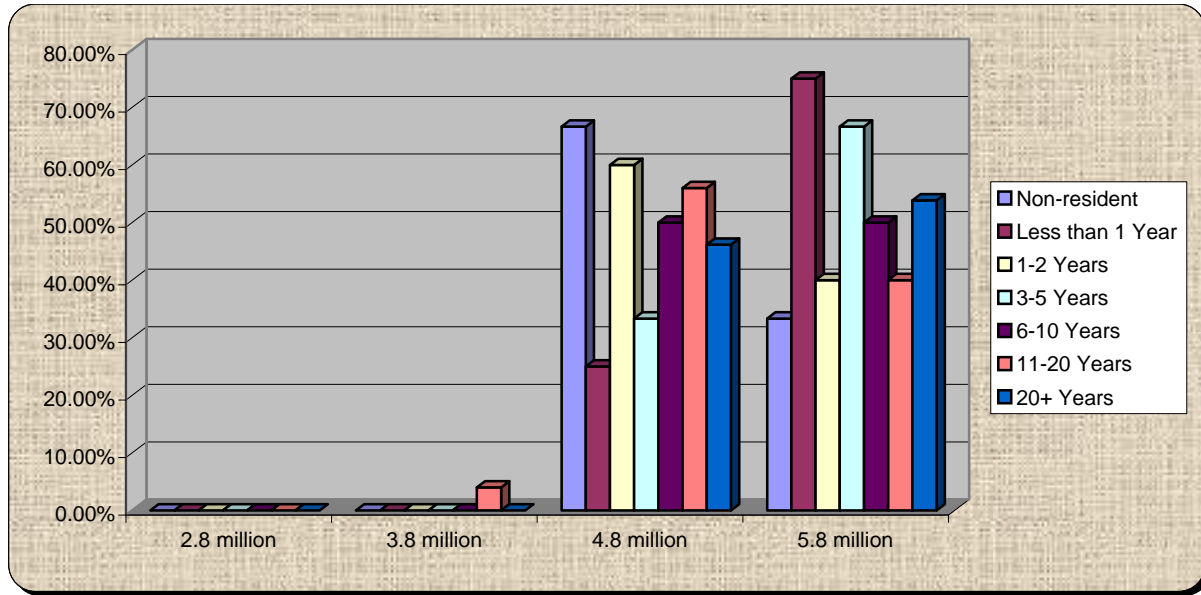

10.) What is the projected population of Central Florida in 2050?

	3.1 million	5.1 million	7.1 million	9.1 million
Non-resident	0.00%	33.33%	66.67%	0.00%
Less than 1 Year	0.00%	20.00%	60.00%	20.00%
1-2 Years	0.00%	0.00%	75.00%	25.00%
3-5 Years	8.33%	8.33%	75.00%	8.33%
6-10 Years	0.00%	14.29%	64.29%	21.43%
11-20 Years	4.17%	8.33%	79.17%	8.33%
20+ Years	0.00%	11.54%	75.00%	13.46%

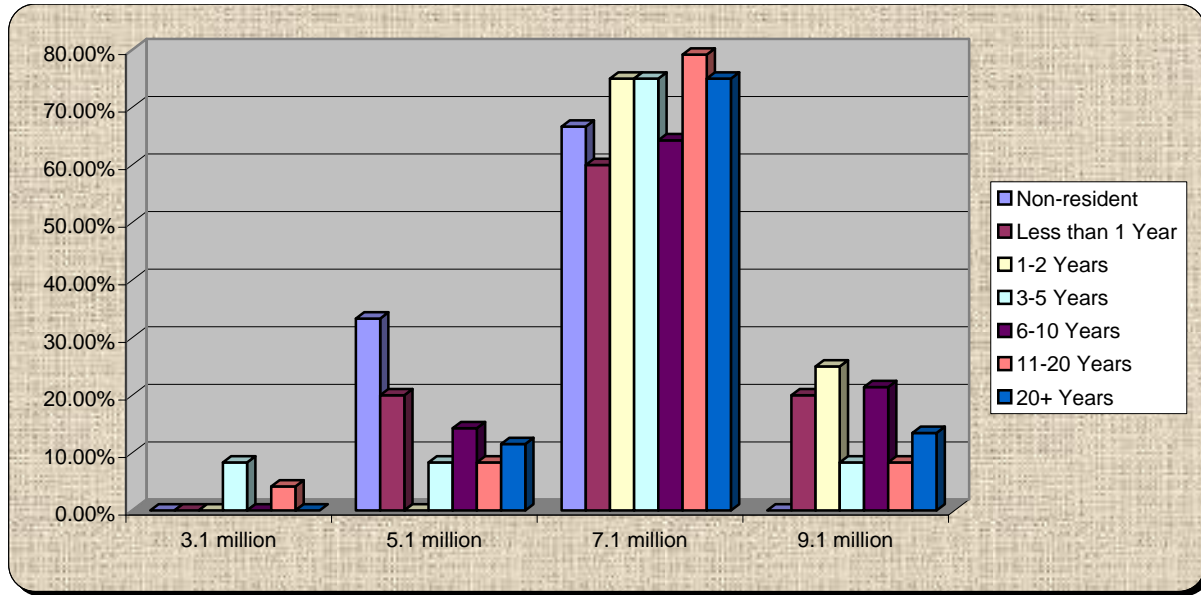

11.) Why are you here – Best Answer?

	I care about the future of my neighborhood	I care about protecting the environment	I care about how we grow as a county	I care about how we grow in relation to the region	I want our county to be more economically competitive	I want to network with leaders and members of my community	I care about education	Other
Non-resident	0.00%	0.00%	0.00%	66.67%	33.33%	0.00%	0.00%	0.00%
Less than 1 Year	0.00%	0.00%	60.00%	0.00%	20.00%	20.00%	0.00%	0.00%
1-2 Years	0.00%	0.00%	75.00%	25.00%	0.00%	0.00%	0.00%	0.00%
3-5 Years	6.25%	50.00%	18.75%	6.25%	0.00%	0.00%	6.25%	12.50%
6-10 Years	21.43%	21.43%	14.29%	14.29%	14.29%	7.14%	0.00%	7.14%
11-20 Years	4.00%	28.00%	36.00%	20.00%	0.00%	0.00%	0.00%	12.00%
20+ Years	10.53%	21.05%	45.61%	10.53%	1.75%	1.75%	1.75%	7.02%

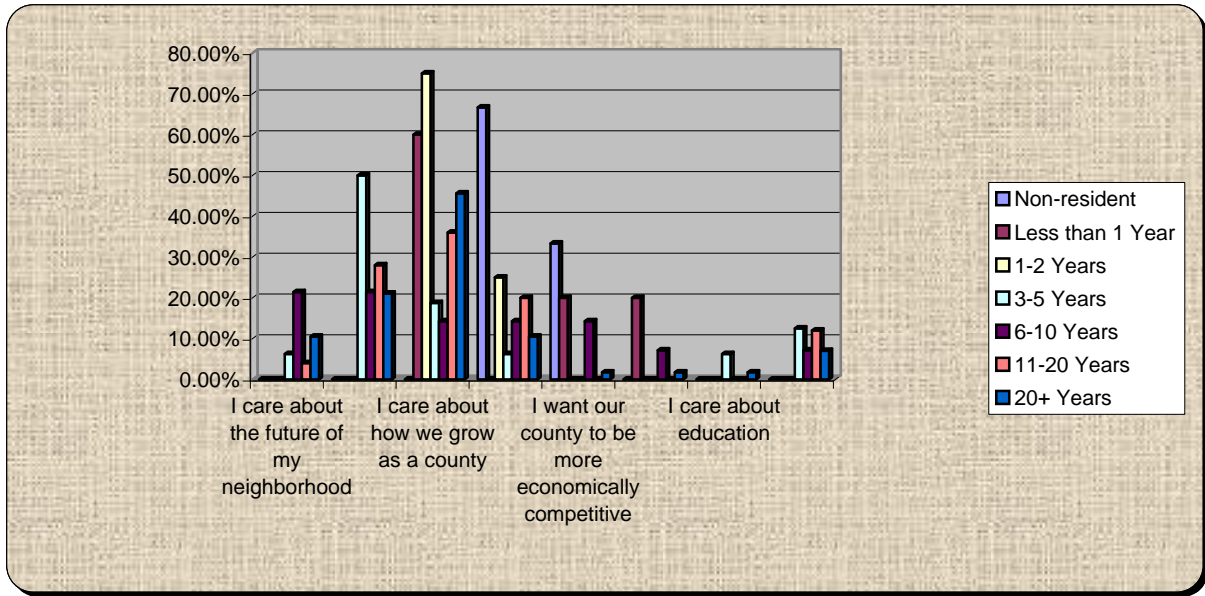

12.) How informed am I about myregion.org? Scale of 1 to 5, 5 well informed and 1 know almost nothing

	Know almost nothing	Little knowledge	Moderate knowledge	Well informed
Non-resident	0.00%	0.00%	50.00%	50.00%
Less than 1 Year	60.00%	40.00%	0.00%	0.00%
1-2 Years	20.00%	0.00%	20.00%	60.00%
3-5 Years	13.33%	26.67%	33.33%	26.67%
6-10 Years	42.86%	21.43%	28.57%	7.14%
11-20 Years	16.00%	48.00%	24.00%	12.00%
20+ Years	9.43%	15.09%	39.62%	35.85%

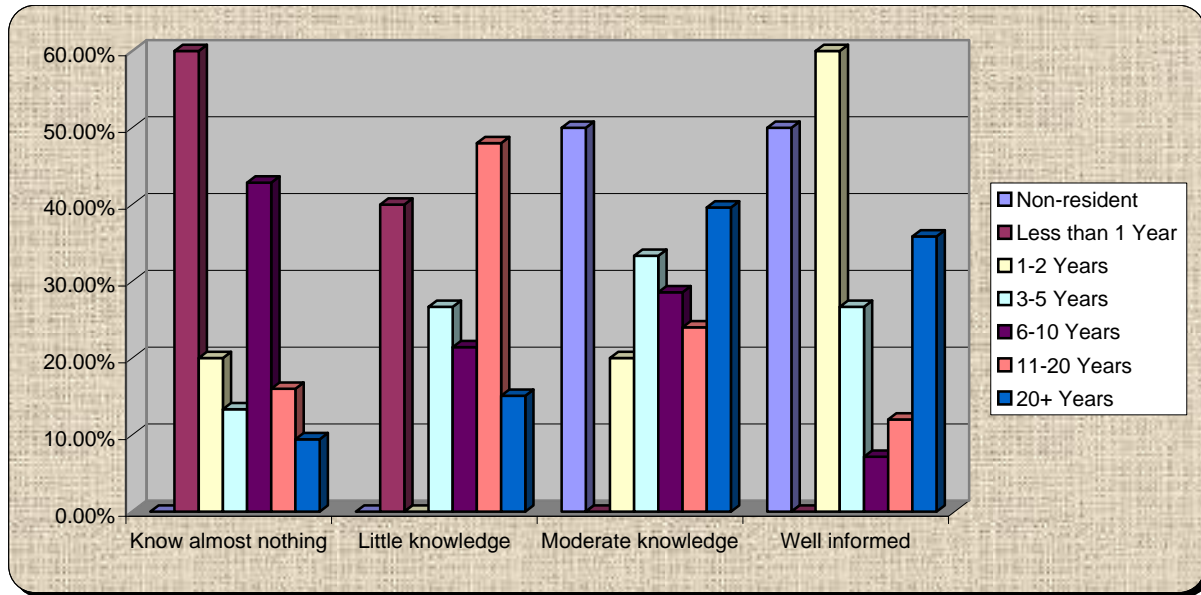

13.) How informed am I about growth planning and priorities in Volusia?

	Know almost nothing	Little knowledge	Moderate knowledge	Well informed
Non-resident	0.00%	0.00%	50.00%	50.00%
Less than 1 Year	0.00%	60.00%	40.00%	0.00%
1-2 Years	0.00%	25.00%	25.00%	50.00%
3-5 Years	0.00%	12.50%	43.75%	43.75%
6-10 Years	7.69%	15.38%	53.85%	23.08%
11-20 Years	0.00%	25.00%	37.50%	37.50%
20+ Years	0.00%	19.61%	31.37%	49.02%

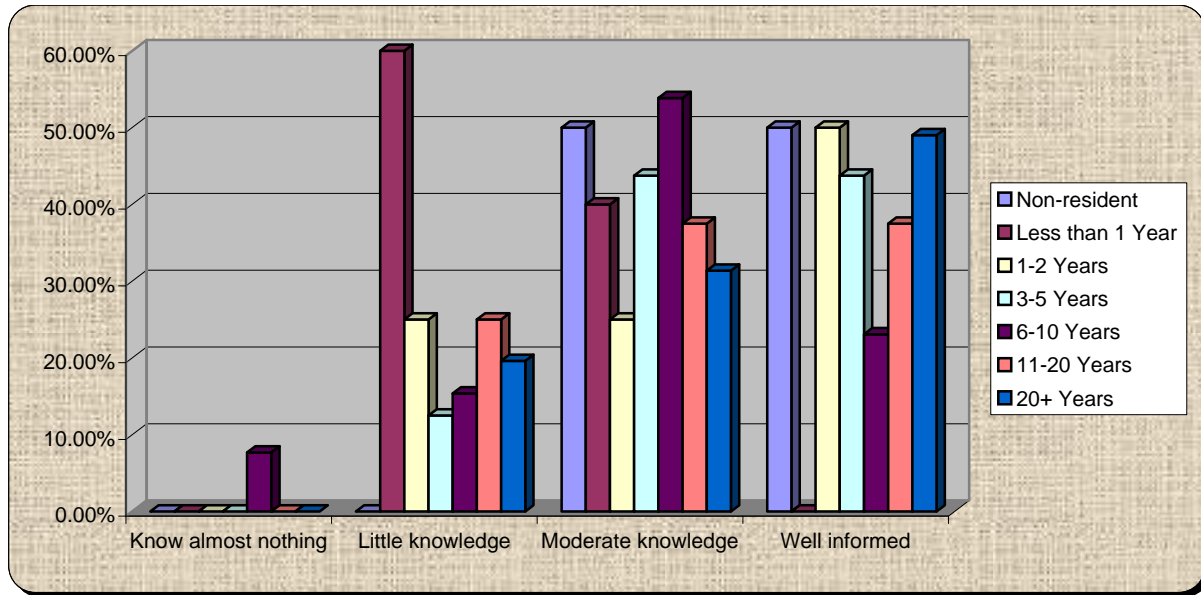

14.) Do you support minimum environmental standards countywide?

	Yes	No	Undecided	Uninformed
Non-resident	100.00%	0.00%	0.00%	0.00%
Less than 1 Year	60.00%	20.00%	0.00%	20.00%
1-2 Years	80.00%	0.00%	20.00%	0.00%
3-5 Years	85.71%	7.14%	0.00%	7.14%
6-10 Years	71.43%	14.29%	0.00%	14.29%
11-20 Years	79.17%	12.50%	4.17%	4.17%
20+ Years	84.31%	5.88%	7.84%	1.96%

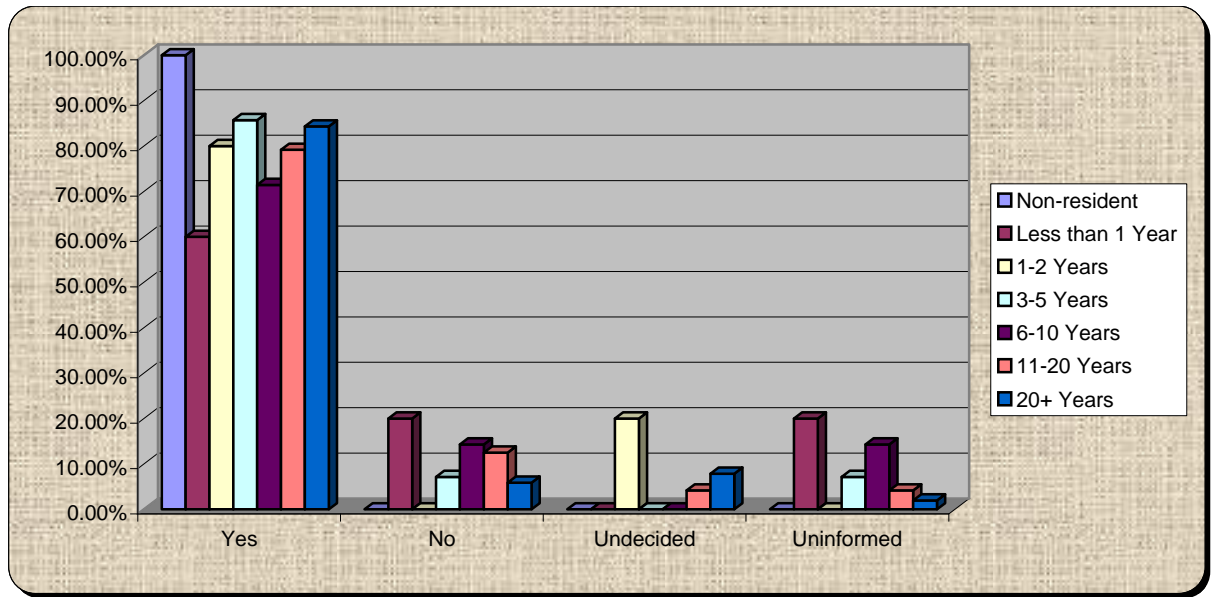

15.) Do you believe protecting natural areas will benefit your quality of life?

	Yes	No	Undecided	Uninformed
Non-resident	100.00%	0.00%	0.00%	0.00%
Less than 1 Year	80.00%	0.00%	20.00%	0.00%
1-2 Years	100.00%	0.00%	0.00%	0.00%
3-5 Years	93.75%	0.00%	6.25%	0.00%
6-10 Years	100.00%	0.00%	0.00%	0.00%
11-20 Years	92.00%	8.00%	0.00%	0.00%
20+ Years	96.00%	4.00%	0.00%	0.00%

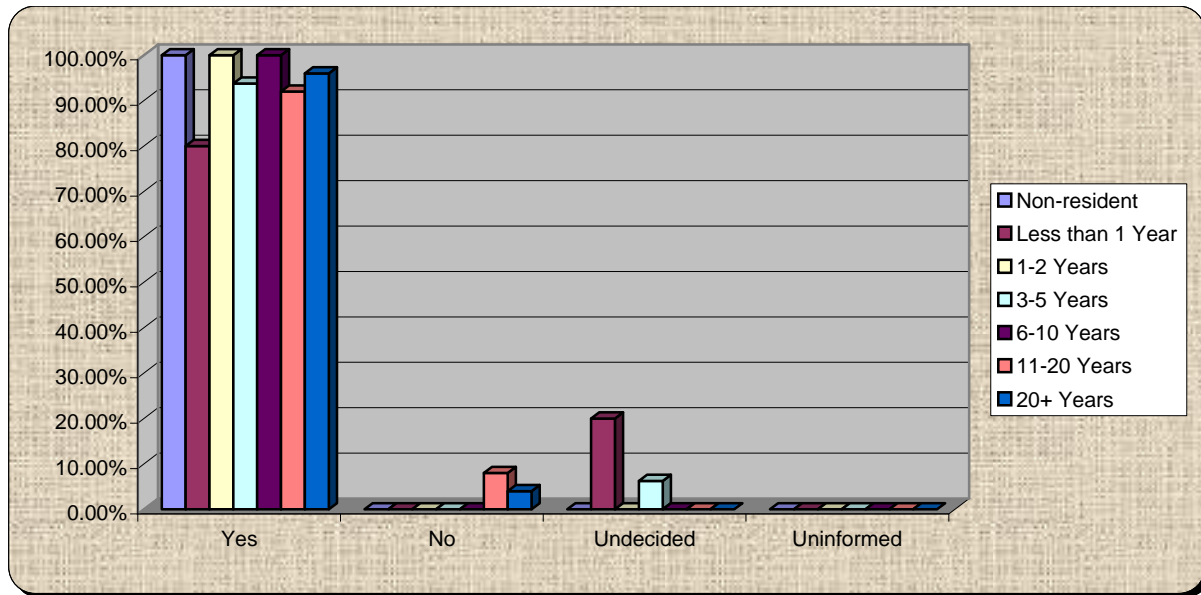

16.) Do you support smart growth tools such as transfer of development rights to protect rural and natural areas?

	Yes	No	Undecided	Uninformed
Non-resident	100.00%	0.00%	0.00%	0.00%
Less than 1 Year	80.00%	0.00%	0.00%	20.00%
1-2 Years	40.00%	0.00%	20.00%	40.00%
3-5 Years	42.86%	21.43%	21.43%	14.29%
6-10 Years	66.67%	22.22%	0.00%	11.11%
11-20 Years	62.50%	12.50%	20.83%	4.17%
20+ Years	71.43%	6.12%	20.41%	2.04%

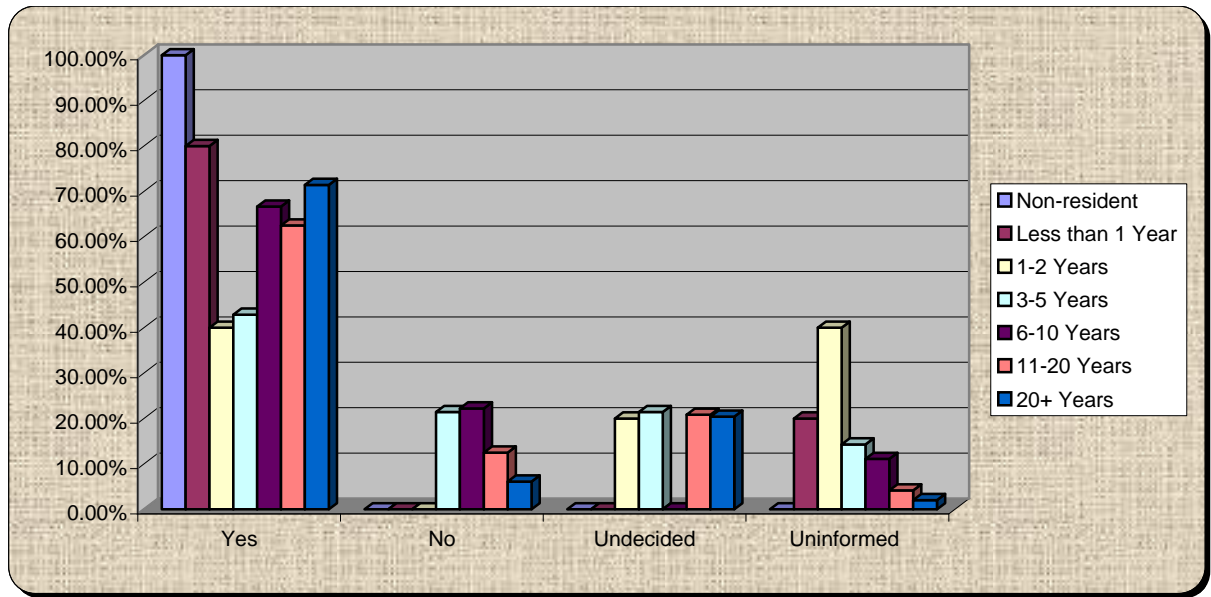

17.) Re-poll: How long does it take you to get to work?

	0-5 minutes	5-10 minutes	11-15 minutes	16-20 minutes	21-25 minutes	26-30 minutes	31-45 minutes	46-60 minutes	60-75 minutes	Do not Work
Non-resident	0.00%	0.00%	66.67%	0.00%	0.00%	0.00%	0.00%	0.00%	33.33%	0.00%
Less than 1 Year	0.00%	50.00%	0.00%	25.00%	0.00%	0.00%	0.00%	0.00%	0.00%	25.00%
1-2 Years	0.00%	33.33%	0.00%	0.00%	0.00%	0.00%	33.33%	0.00%	0.00%	33.33%
3-5 Years	36.36%	0.00%	9.09%	0.00%	0.00%	18.18%	0.00%	0.00%	0.00%	36.36%
6-10 Years	14.29%	21.43%	7.14%	14.29%	0.00%	0.00%	7.14%	14.29%	0.00%	21.43%
11-20 Years	28.57%	14.29%	23.81%	9.52%	4.76%	0.00%	4.76%	4.76%	0.00%	9.52%
20+ Years	18.37%	24.49%	12.24%	14.29%	12.24%	6.12%	10.20%	0.00%	0.00%	2.04%

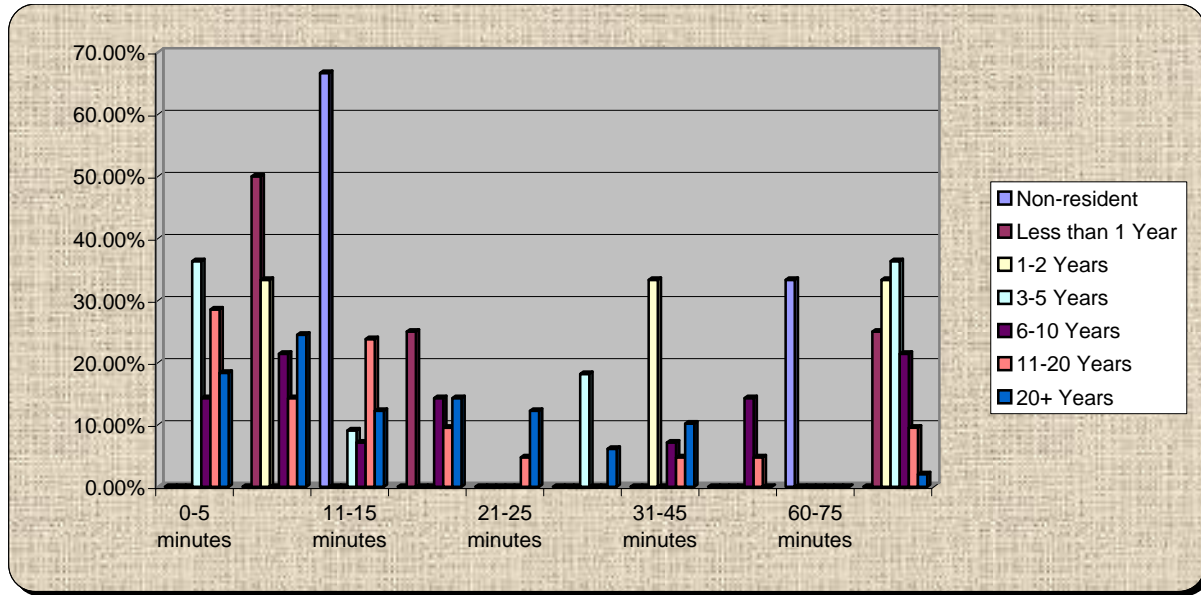

18.) What is the population of Volusia County?

	390,000	490,000	590,000	690,000
Non-resident	0.00%	100.00%	0.00%	0.00%
Less than 1 Year	0.00%	100.00%	0.00%	0.00%
1-2 Years	25.00%	75.00%	0.00%	0.00%
3-5 Years	50.00%	35.71%	14.29%	0.00%
6-10 Years	25.00%	50.00%	25.00%	0.00%
11-20 Years	21.74%	52.17%	26.09%	0.00%
20+ Years	18.60%	74.42%	6.98%	0.00%

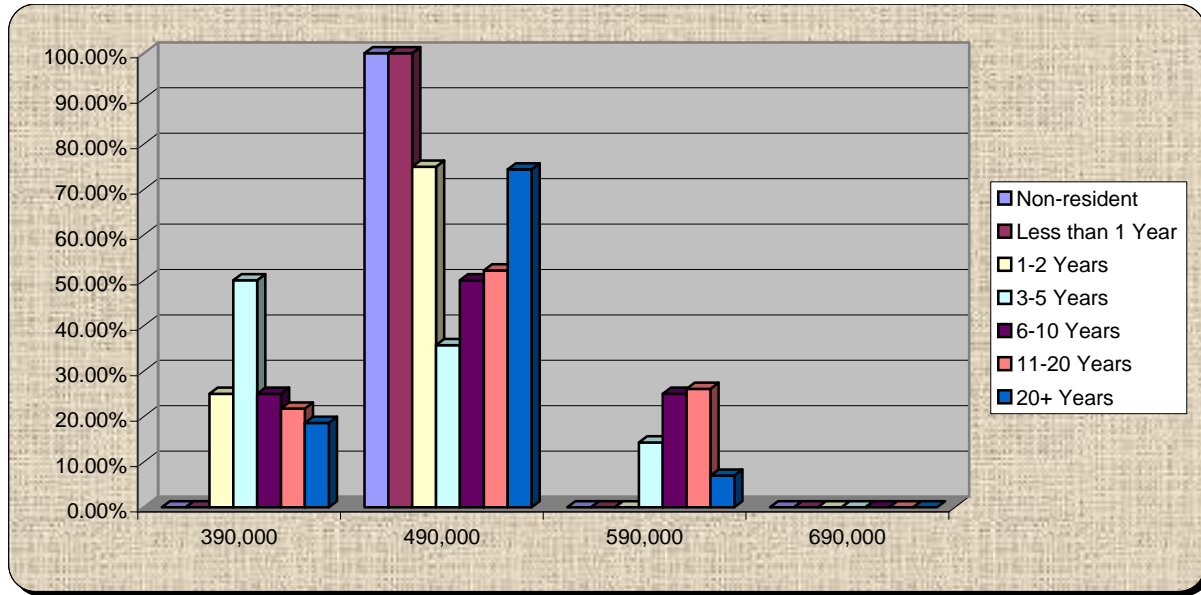

19.) What is the projected population of Volusia County in 2020?

	333,000	533,000	633,000	733,000
Non-resident	0.00%	66.67%	33.33%	0.00%
Less than 1 Year	0.00%	33.33%	66.67%	0.00%
1-2 Years	0.00%	0.00%	25.00%	75.00%
3-5 Years	0.00%	15.38%	61.54%	23.08%
6-10 Years	0.00%	8.33%	75.00%	16.67%
11-20 Years	0.00%	30.43%	47.83%	21.74%
20+ Years	0.00%	36.17%	61.70%	2.13%

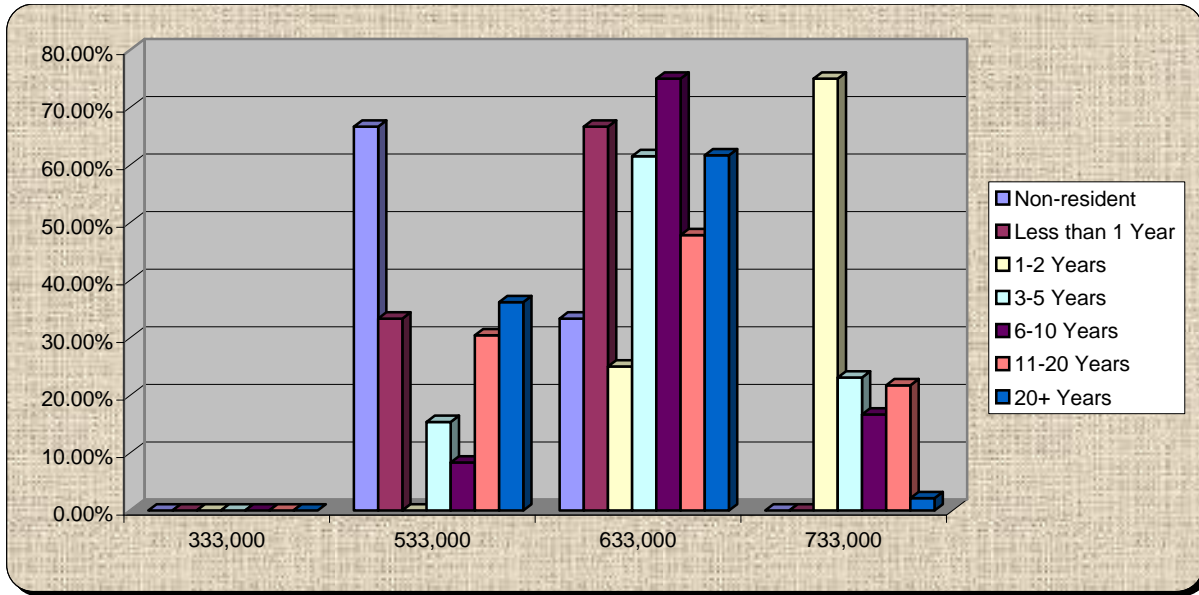

20.) What is the projected population of Volusia County in 2050?

	574,000	674,000	774,000	874,000
Non-resident	0.00%	33.33%	33.33%	33.33%
Less than 1 Year	0.00%	0.00%	100.00%	0.00%
1-2 Years	0.00%	0.00%	100.00%	0.00%
3-5 Years	0.00%	0.00%	64.29%	35.71%
6-10 Years	0.00%	0.00%	66.67%	33.33%
11-20 Years	0.00%	9.09%	68.18%	22.73%
20+ Years	0.00%	4.35%	58.70%	36.96%

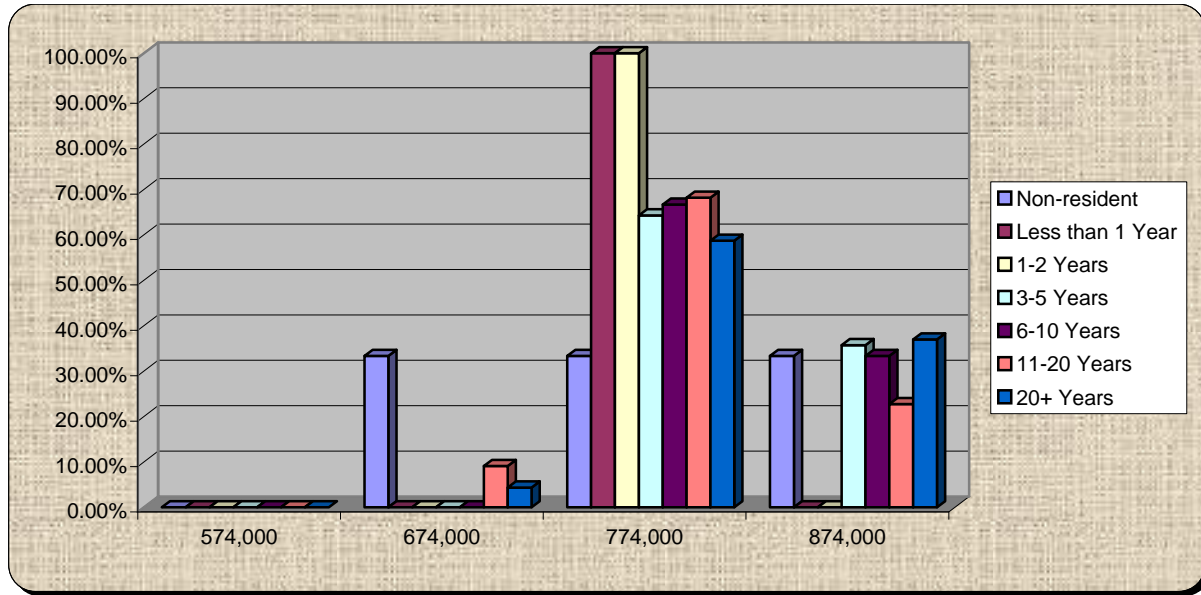

21.) Do you believe sustainable communities will support a strong local economy?

	Yes	No	Don't Know
Non-resident	100.00%	0.00%	0.00%
Less than 1 Year	25.00%	25.00%	50.00%
1-2 Years	100.00%	0.00%	0.00%
3-5 Years	66.67%	6.67%	26.67%
6-10 Years	76.92%	0.00%	23.08%
11-20 Years	76.19%	0.00%	23.81%
20+ Years	85.11%	6.38%	8.51%

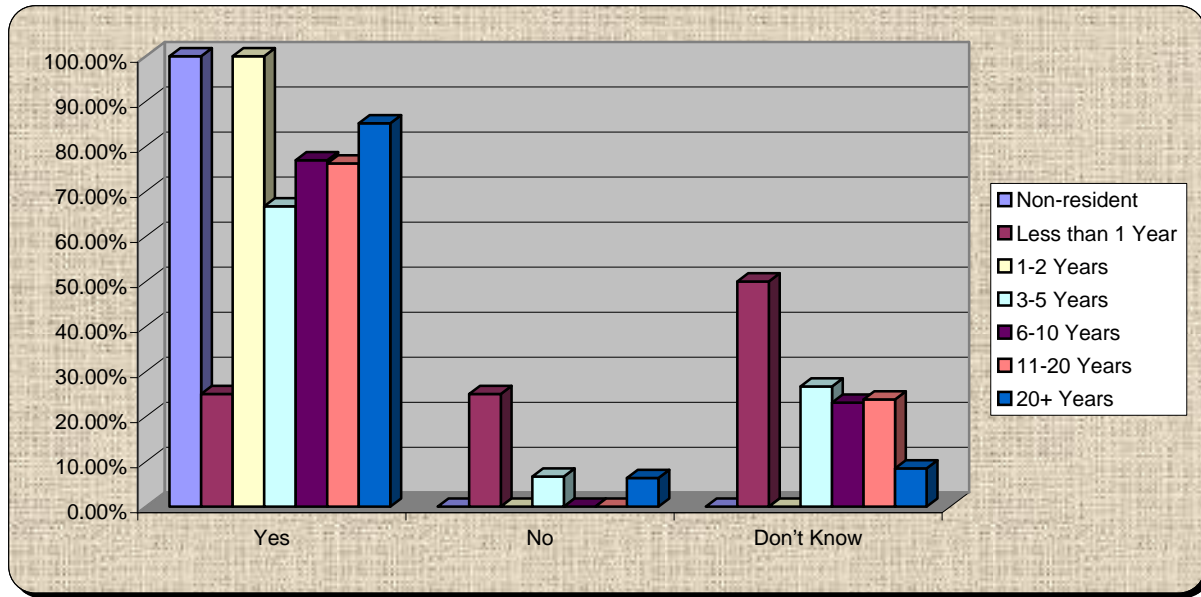

22.) How many days per month do you leave the borders of Volusia for commercial, educational, entertainment, healthcare or other activities?

	0	1-5	6-10	11-15	16-20	21-25	25-30	31 and up.
Non-resident	0.00%	0.00%	0.00%	0.00%	0.00%	0.00%	0.00%	100.00%
Less than 1 Year	0.00%	100.00%	0.00%	0.00%	0.00%	0.00%	0.00%	0.00%
1-2 Years	0.00%	50.00%	50.00%	0.00%	0.00%	0.00%	0.00%	0.00%
3-5 Years	0.00%	53.33%	26.67%	20.00%	0.00%	0.00%	0.00%	0.00%
6-10 Years	21.43%	50.00%	0.00%	14.29%	0.00%	0.00%	0.00%	14.29%
11-20 Years	4.76%	47.62%	19.05%	19.05%	0.00%	9.52%	0.00%	0.00%
20+ Years	19.15%	61.70%	12.77%	0.00%	0.00%	2.13%	2.13%	2.13%

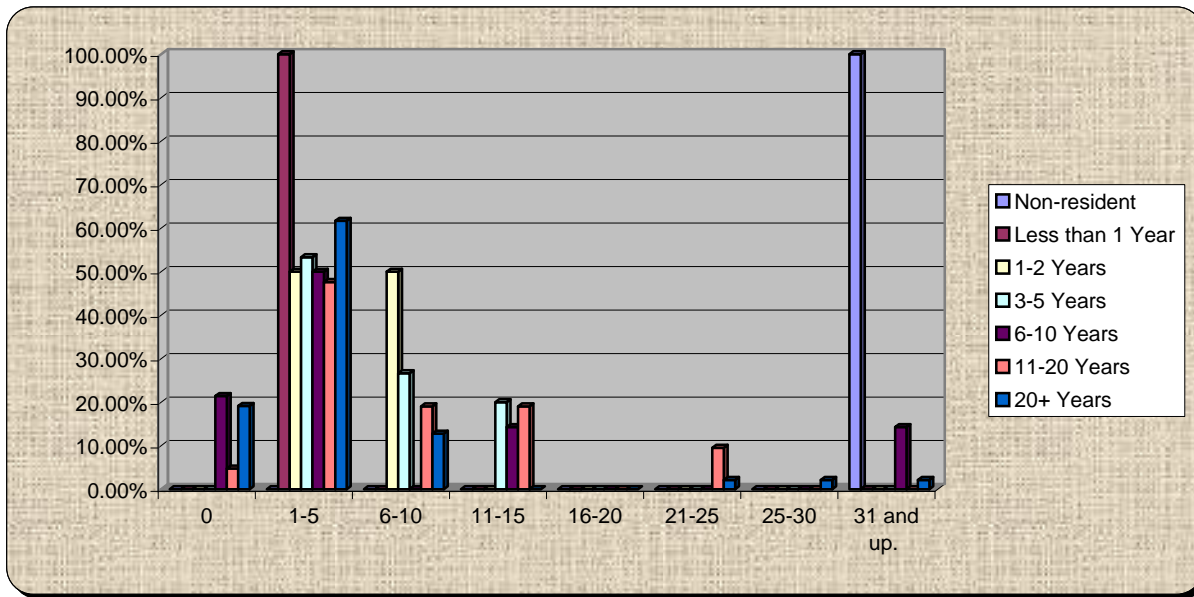

23.) Where do you reside?

	East Volusia	West Volusia	Don't Reside in Volusia
Non-resident	0.00%	50.00%	50.00%
Less than 1 Year	100.00%	0.00%	0.00%
1-2 Years	60.00%	20.00%	20.00%
3-5 Years	31.25%	68.75%	0.00%
6-10 Years	41.67%	50.00%	8.33%
11-20 Years	56.52%	43.48%	0.00%
20+ Years	72.00%	28.00%	0.00%

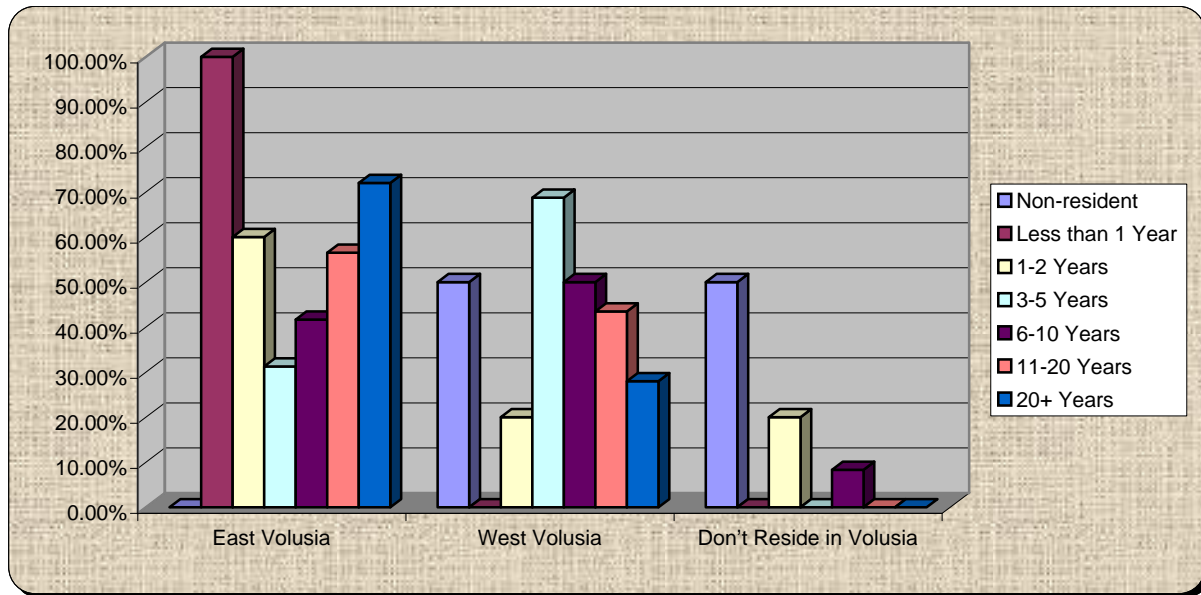

24.) What is VCOG:

	Very Collegial Operating Group	Vast Collection of Gerontologists	Volusia Council of Governments	Volusia Community on Growth
Non-resident	0.00%	0.00%	100.00%	0.00%
Less than 1 Year	0.00%	0.00%	100.00%	0.00%
1-2 Years	0.00%	0.00%	100.00%	0.00%
3-5 Years	0.00%	6.67%	86.67%	6.67%
6-10 Years	0.00%	0.00%	91.67%	8.33%
11-20 Years	0.00%	12.00%	88.00%	0.00%
20+ Years	0.00%	0.00%	97.96%	2.04%

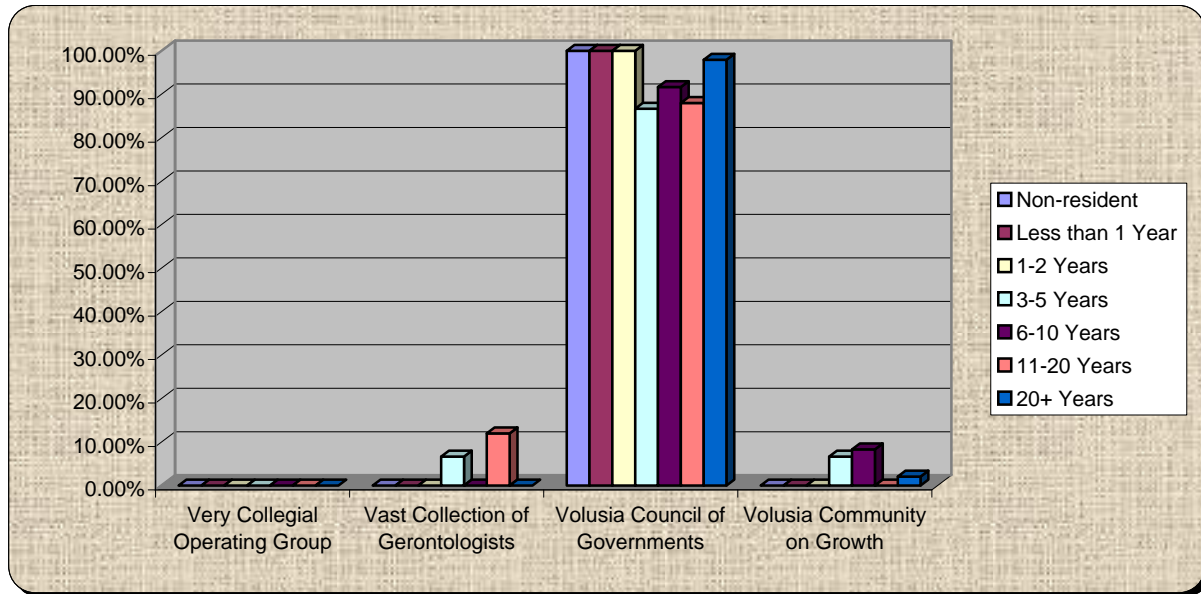

25.) Accelerating deployment of the right transportation technology will make a difference in achieving a sustainable future

	Yes	No	Unsure	Uninformed
Non-resident	0.00%	100.00%	0.00%	0.00%
Less than 1 Year	100.00%	0.00%	0.00%	0.00%
1-2 Years	100.00%	0.00%	0.00%	0.00%
3-5 Years	78.57%	7.14%	14.29%	0.00%
6-10 Years	100.00%	0.00%	0.00%	0.00%
11-20 Years	87.50%	0.00%	12.50%	0.00%
20+ Years	81.58%	5.26%	10.53%	2.63%

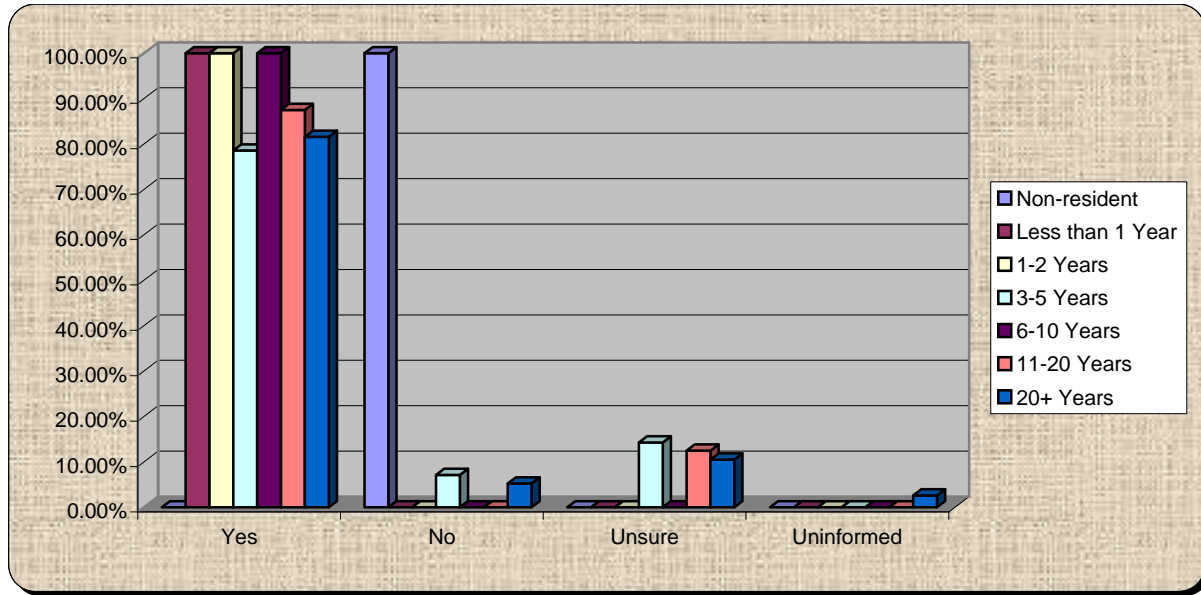

26.) Commuter rail is a vital component of our sustainable community

	Yes	No	Unsure	Uninformed
Non-resident	100.00%	0.00%	0.00%	0.00%
Less than 1 Year	100.00%	0.00%	0.00%	0.00%
1-2 Years	66.67%	0.00%	33.33%	0.00%
3-5 Years	71.43%	14.29%	14.29%	0.00%
6-10 Years	92.86%	7.14%	0.00%	0.00%
11-20 Years	86.67%	0.00%	13.33%	0.00%
20+ Years	76.92%	12.82%	10.26%	0.00%

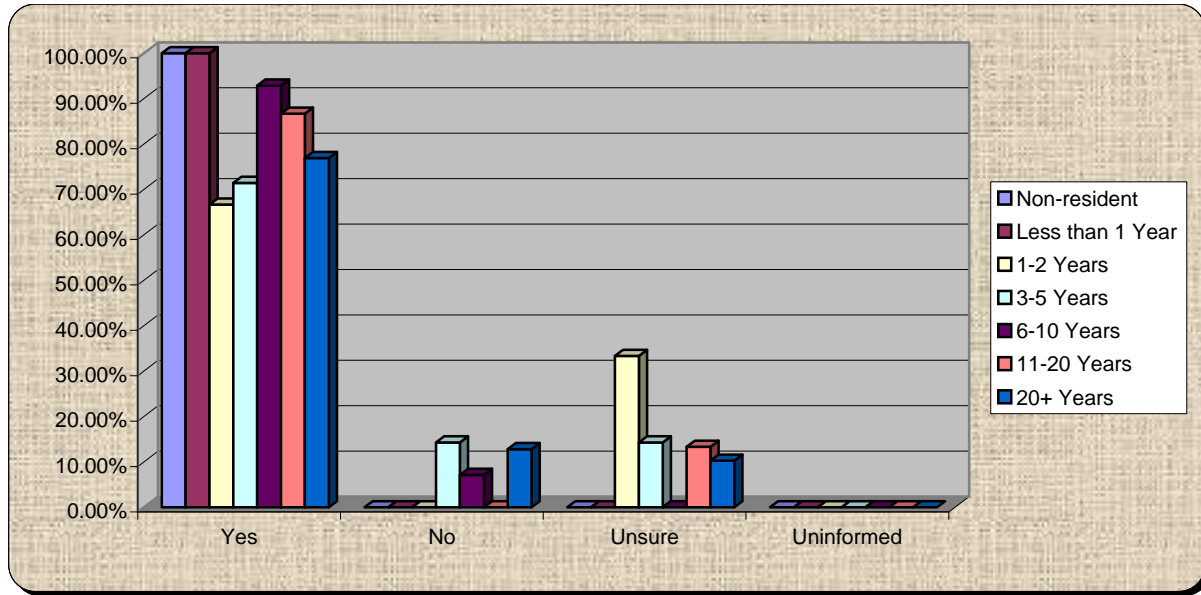

27.) I understand how A & B operate and what scenarios they represent

	Yes	No	Unsure	Uninformed
Non-resident	0.00%	0.00%	100.00%	0.00%
Less than 1 Year	100.00%	0.00%	0.00%	0.00%
1-2 Years	100.00%	0.00%	0.00%	0.00%
3-5 Years	35.71%	14.29%	50.00%	0.00%
6-10 Years	64.29%	0.00%	35.71%	0.00%
11-20 Years	60.00%	6.67%	20.00%	13.33%
20+ Years	66.67%	9.52%	21.43%	2.38%

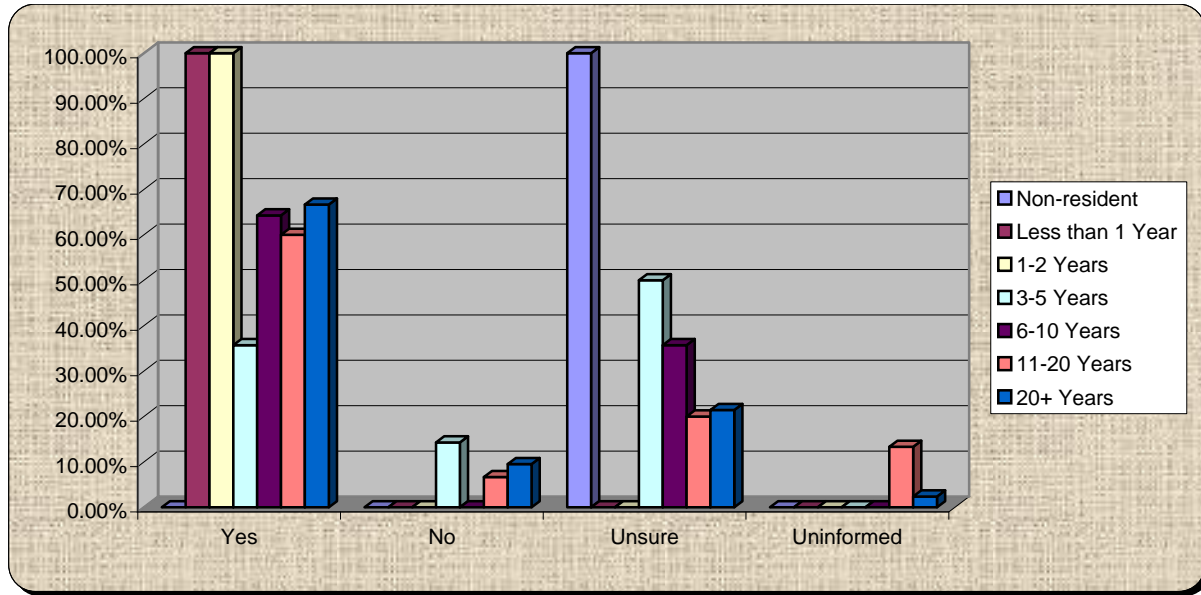

28.) Communicating the complexity of systems and infrastructure is our most serious barrier to success

	Yes	No	Unsure	Uninformed
Non-resident	0.00%	0.00%	100.00%	0.00%
Less than 1 Year	100.00%	0.00%	0.00%	0.00%
1-2 Years	33.33%	33.33%	33.33%	0.00%
3-5 Years	42.86%	42.86%	14.29%	0.00%
6-10 Years	81.82%	18.18%	0.00%	0.00%
11-20 Years	81.25%	6.25%	12.50%	0.00%
20+ Years	69.05%	26.19%	4.76%	0.00%

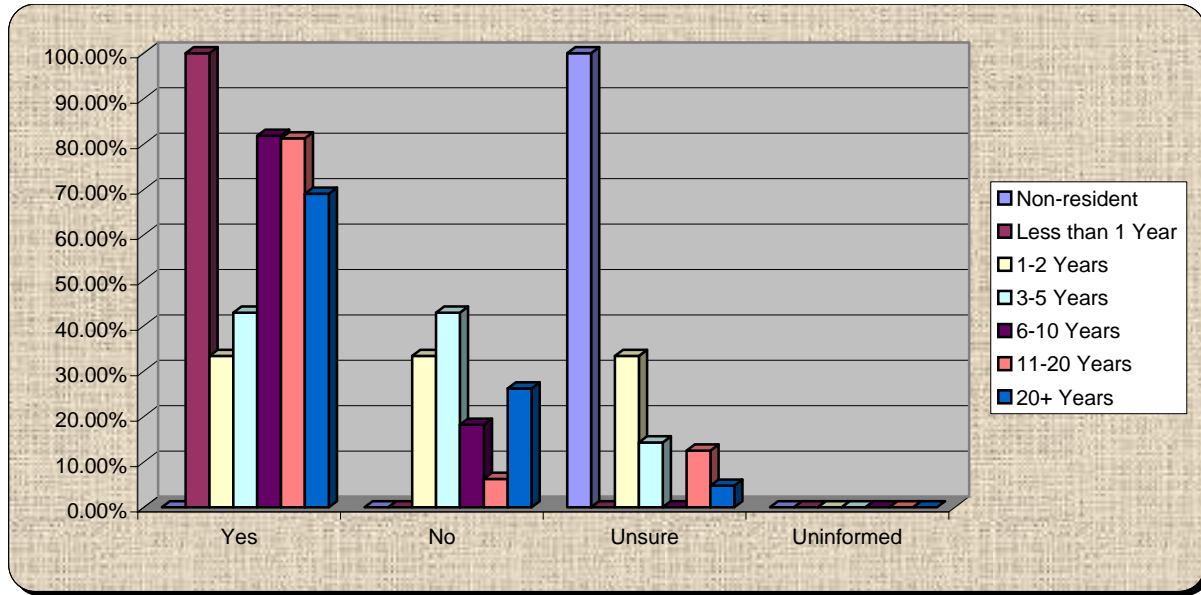

29.) We can't achieve our vision without culture change

	Agree	Disagree	Unsure	Uninformed
Non-resident	100.00%	0.00%	0.00%	0.00%
Less than 1 Year	100.00%	0.00%	0.00%	0.00%
1-2 Years	66.67%	33.33%	0.00%	0.00%
3-5 Years	92.86%	7.14%	0.00%	0.00%
6-10 Years	100.00%	0.00%	0.00%	0.00%
11-20 Years	81.25%	12.50%	6.25%	0.00%
20+ Years	87.50%	7.50%	5.00%	0.00%

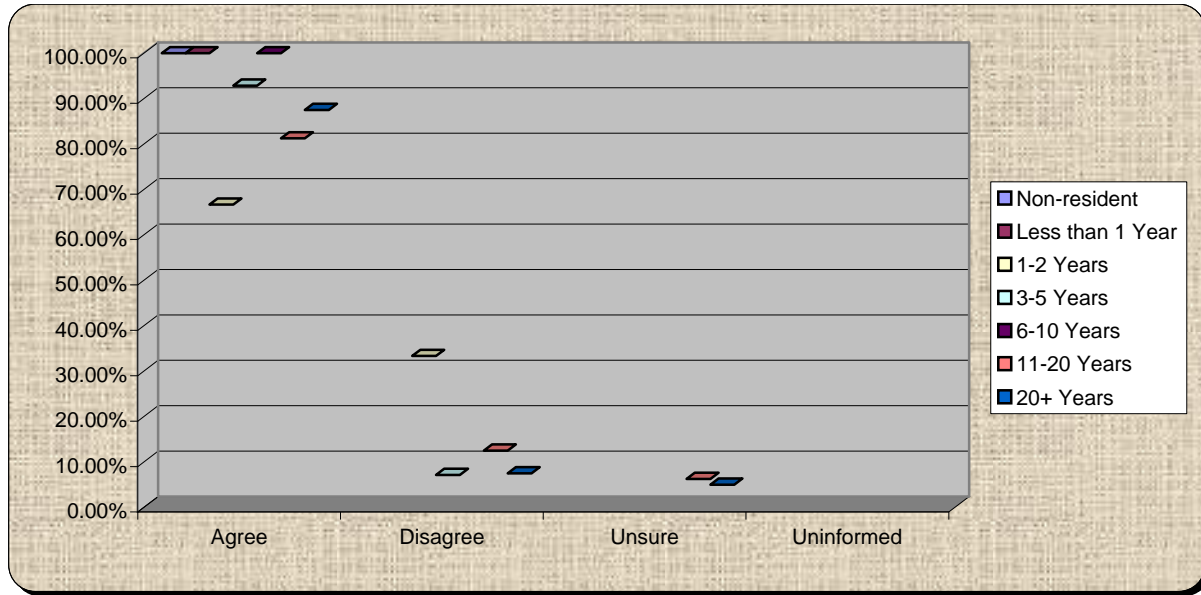

30.) Achieving our vision requires:

	World class K-12 performance	Best in nation	Best in Florida	Best in region	Stay the same	Not a factor
Non-resident	0.00%	100.00%	0.00%	0.00%	0.00%	0.00%
Less than 1 Year	0.00%	33.33%	33.33%	0.00%	0.00%	33.33%
1-2 Years	0.00%	33.33%	66.67%	0.00%	0.00%	0.00%
3-5 Years	21.43%	14.29%	28.57%	14.29%	0.00%	21.43%
6-10 Years	15.38%	23.08%	15.38%	15.38%	7.69%	23.08%
11-20 Years	43.75%	12.50%	6.25%	37.50%	0.00%	0.00%
20+ Years	21.43%	16.67%	33.33%	21.43%	0.00%	7.14%

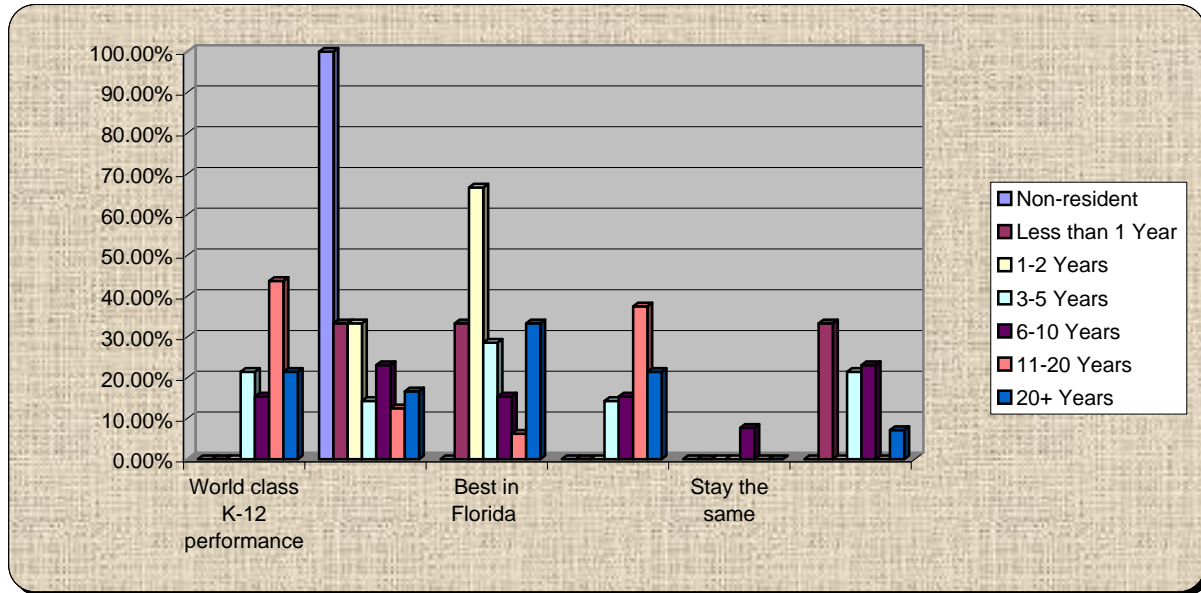

31.) I want to keep up with this effort

	Yes	No	Unsure	Uninformed
Non-resident	100.00%	0.00%	0.00%	0.00%
Less than 1 Year	100.00%	0.00%	0.00%	0.00%
1-2 Years	100.00%	0.00%	0.00%	0.00%
3-5 Years	100.00%	0.00%	0.00%	0.00%
6-10 Years	100.00%	0.00%	0.00%	0.00%
11-20 Years	100.00%	0.00%	0.00%	0.00%
20+ Years	97.44%	2.56%	0.00%	0.00%

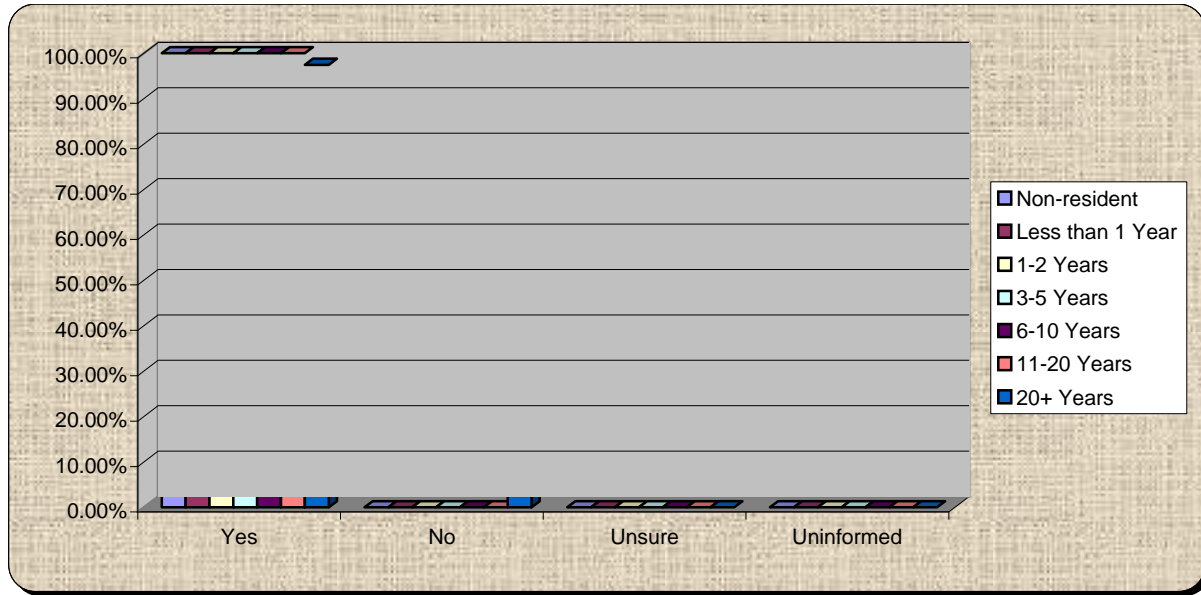

32.) What is the most important and credible message for your neighbor?

	We can achieve our vision for low or no cost	Our community governments can and are working together	Our community is behind the vision	Other communities have or are doing this with success	Our region cares	State policy and regulations are supportive	Other
Non-resident	0.00%	0.00%	0.00%	100.00%	0.00%	0.00%	0.00%
Less than 1 Year	0.00%	33.33%	0.00%	33.33%	33.33%	0.00%	0.00%
1-2 Years	0.00%	0.00%	50.00%	0.00%	50.00%	0.00%	0.00%
3-5 Years	0.00%	35.71%	7.14%	14.29%	14.29%	0.00%	28.57%
6-10 Years	0.00%	53.85%	15.38%	23.08%	0.00%	0.00%	7.69%
11-20 Years	0.00%	31.25%	6.25%	18.75%	25.00%	0.00%	18.75%
20+ Years	0.00%	48.72%	12.82%	0.00%	15.38%	2.56%	20.51%

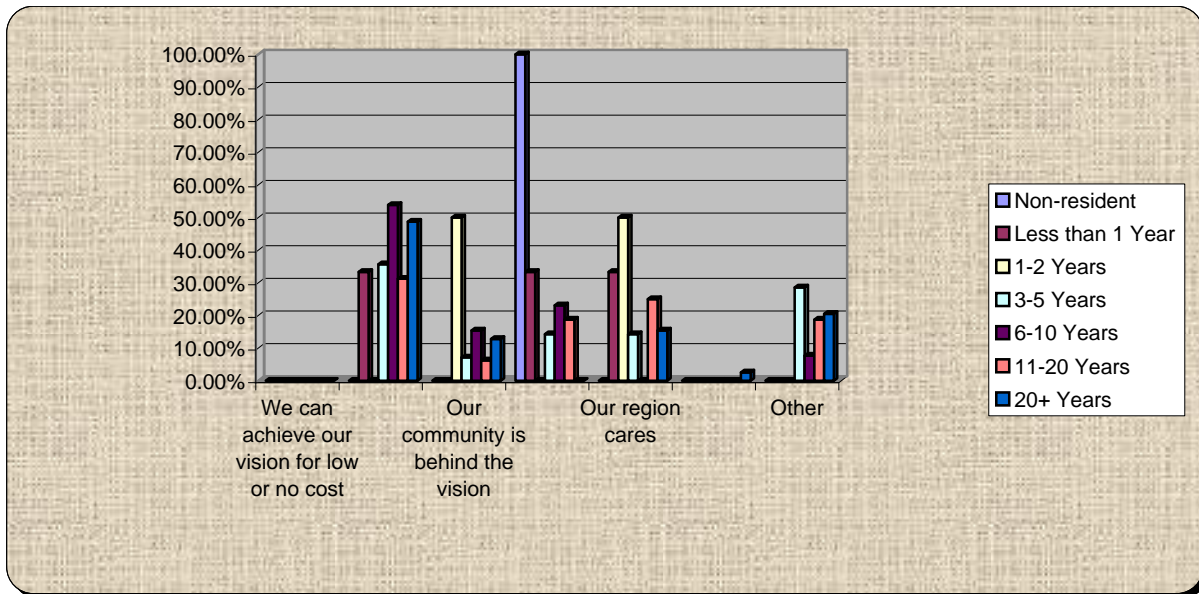

33.) Would you pay the extra money to bypass congestion?

	Yes	No	Unsure	Uninformed
Non-resident	0.00%	100.00%	0.00%	0.00%
Less than 1 Year	100.00%	0.00%	0.00%	0.00%
1-2 Years	100.00%	0.00%	0.00%	0.00%
3-5 Years	76.92%	15.38%	7.69%	0.00%
6-10 Years	61.54%	30.77%	7.69%	0.00%
11-20 Years	86.67%	0.00%	13.33%	0.00%
20+ Years	72.50%	17.50%	10.00%	0.00%

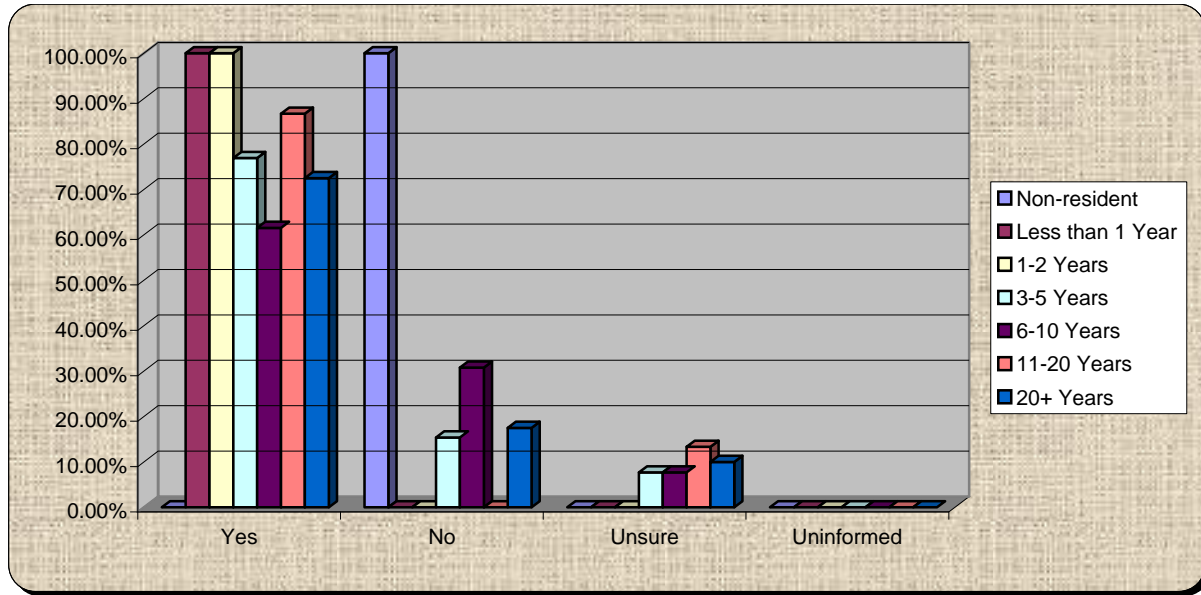

34.) How informed am I about myregion.org? Scale of 1 to 4, 4 well informed and 1 know almost nothing

	Know almost nothing	Little knowledge	Moderate knowledge	Well informed
Non-resident	0.00%	0.00%	0.00%	100.00%
Less than 1 Year	0.00%	33.33%	66.67%	0.00%
1-2 Years	0.00%	0.00%	0.00%	100.00%
3-5 Years	7.69%	7.69%	53.85%	30.77%
6-10 Years	0.00%	21.43%	64.29%	14.29%
11-20 Years	6.67%	20.00%	60.00%	13.33%
20+ Years	7.50%	5.00%	40.00%	47.50%

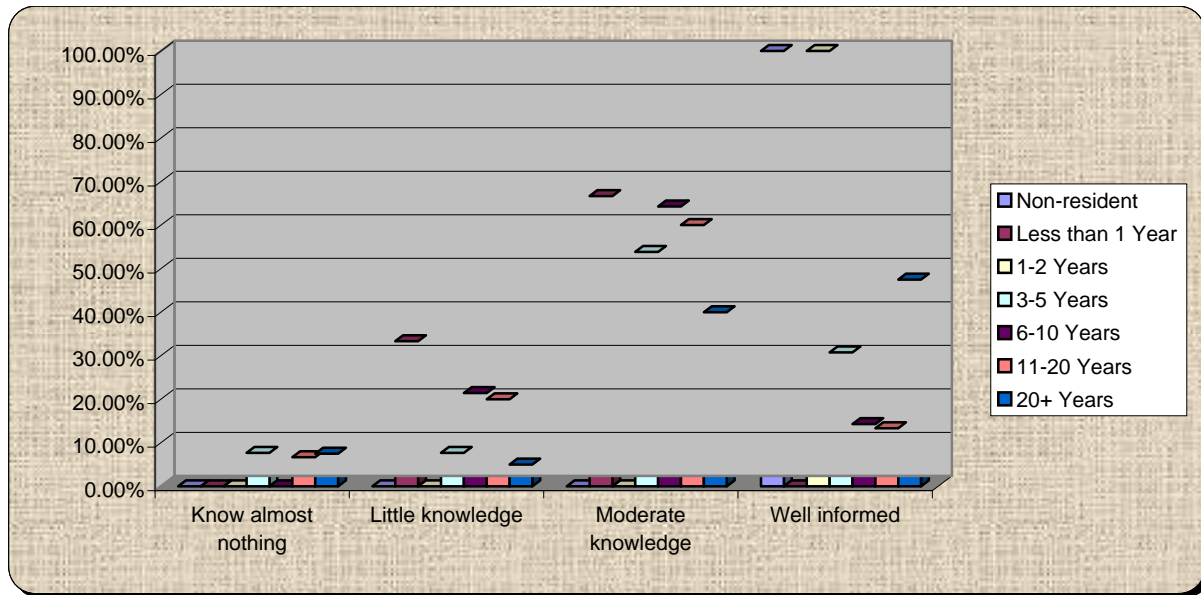

35.) How informed am I about growth planning and priorities in Volusia?

	Know almost nothing	Little knowledge	Moderate knowledge	Well informed
Non-resident	0.00%	0.00%	0.00%	100.00%
Less than 1 Year	0.00%	0.00%	66.67%	33.33%
1-2 Years	0.00%	0.00%	33.33%	66.67%
3-5 Years	0.00%	8.33%	41.67%	50.00%
6-10 Years	0.00%	0.00%	64.29%	35.71%
11-20 Years	0.00%	6.67%	60.00%	33.33%
20+ Years	0.00%	2.70%	29.73%	67.57%

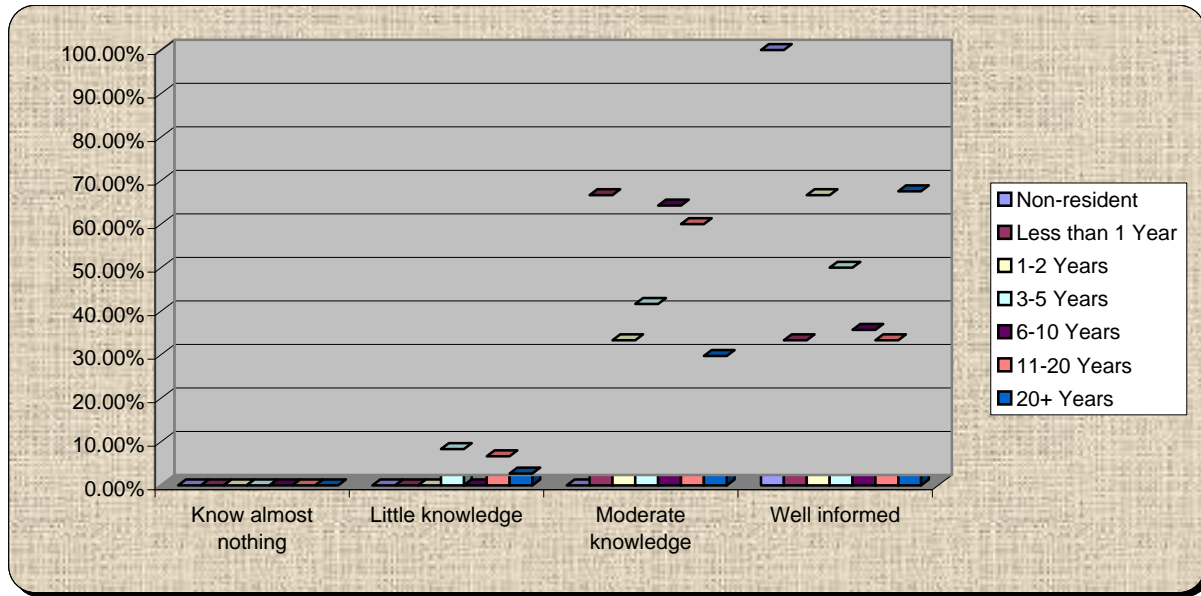

36.) Do you support minimum environmental standards countywide?

	Yes	No	Undecided	Uninformed
Non-resident	100.00%	0.00%	0.00%	0.00%
Less than 1 Year	100.00%	0.00%	0.00%	0.00%
1-2 Years	100.00%	0.00%	0.00%	0.00%
3-5 Years	83.33%	8.33%	8.33%	0.00%
6-10 Years	85.71%	14.29%	0.00%	0.00%
11-20 Years	100.00%	0.00%	0.00%	0.00%
20+ Years	89.74%	2.56%	7.69%	0.00%

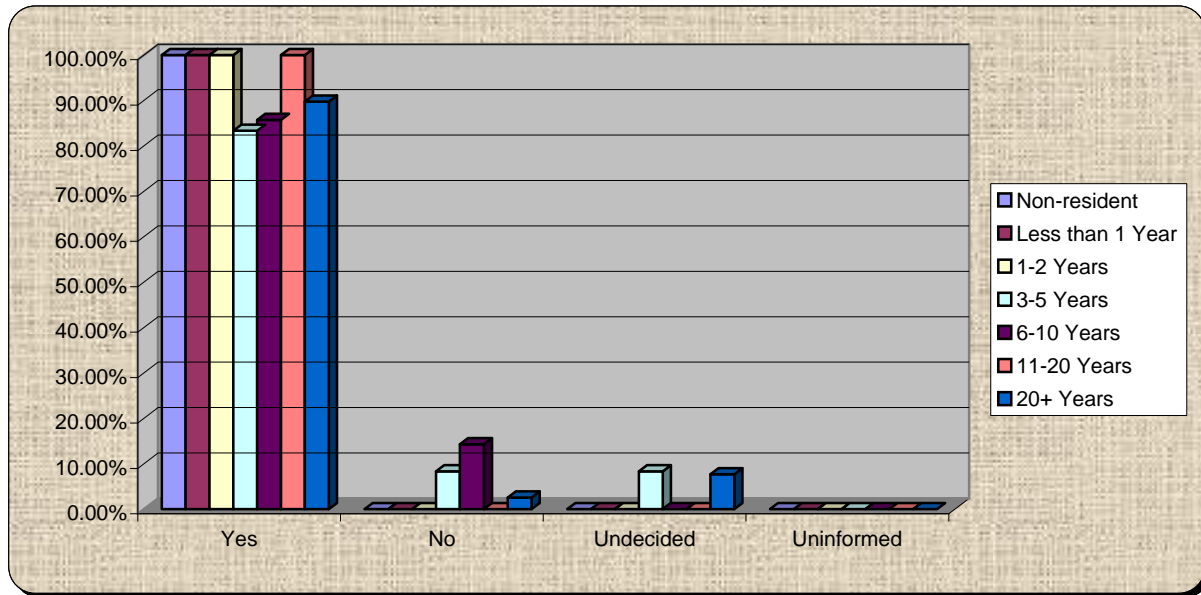

37.) Do you believe protecting natural areas will benefit your quality of life?

	Yes	No	Undecided	Uninformed
Non-resident	100.00%	0.00%	0.00%	0.00%
Less than 1 Year	100.00%	0.00%	0.00%	0.00%
1-2 Years	100.00%	0.00%	0.00%	0.00%
3-5 Years	100.00%	0.00%	0.00%	0.00%
6-10 Years	91.67%	8.33%	0.00%	0.00%
11-20 Years	100.00%	0.00%	0.00%	0.00%
20+ Years	97.44%	2.56%	0.00%	0.00%

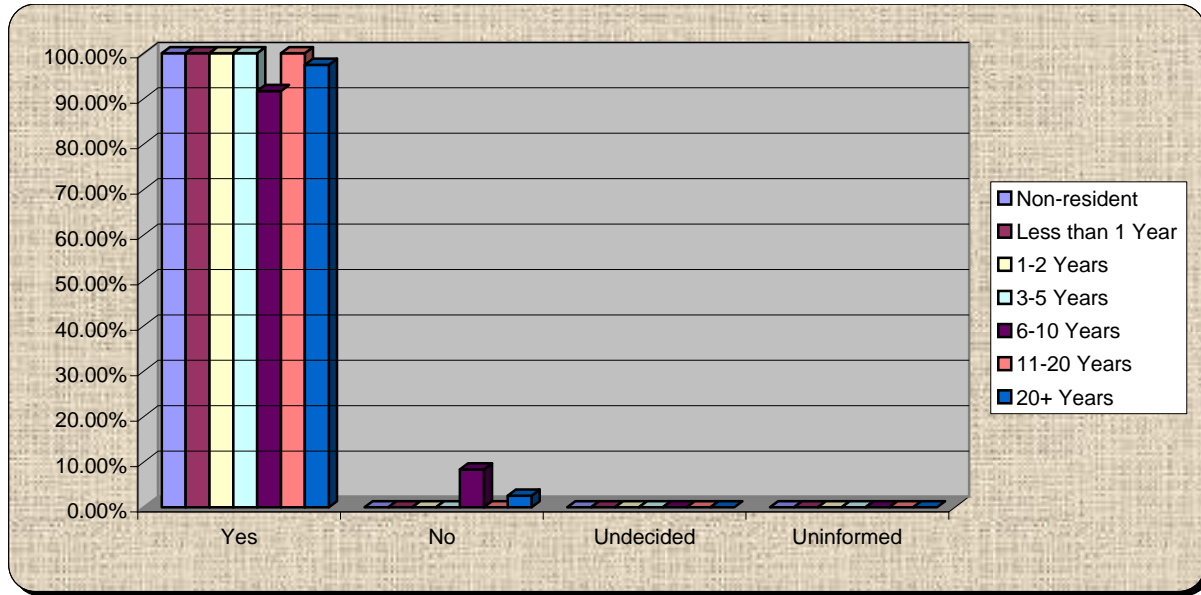

38.) Do you support smart growth tools such as transfer of development rights to protect rural and natural areas?

	Yes	No	Undecided	Uninformed
Non-resident	0.00%	0.00%	100.00%	0.00%
Less than 1 Year	100.00%	0.00%	0.00%	0.00%
1-2 Years	33.33%	0.00%	66.67%	0.00%
3-5 Years	57.14%	14.29%	28.57%	0.00%
6-10 Years	61.54%	15.38%	23.08%	0.00%
11-20 Years	73.33%	0.00%	20.00%	6.67%
20+ Years	76.92%	5.13%	17.95%	0.00%

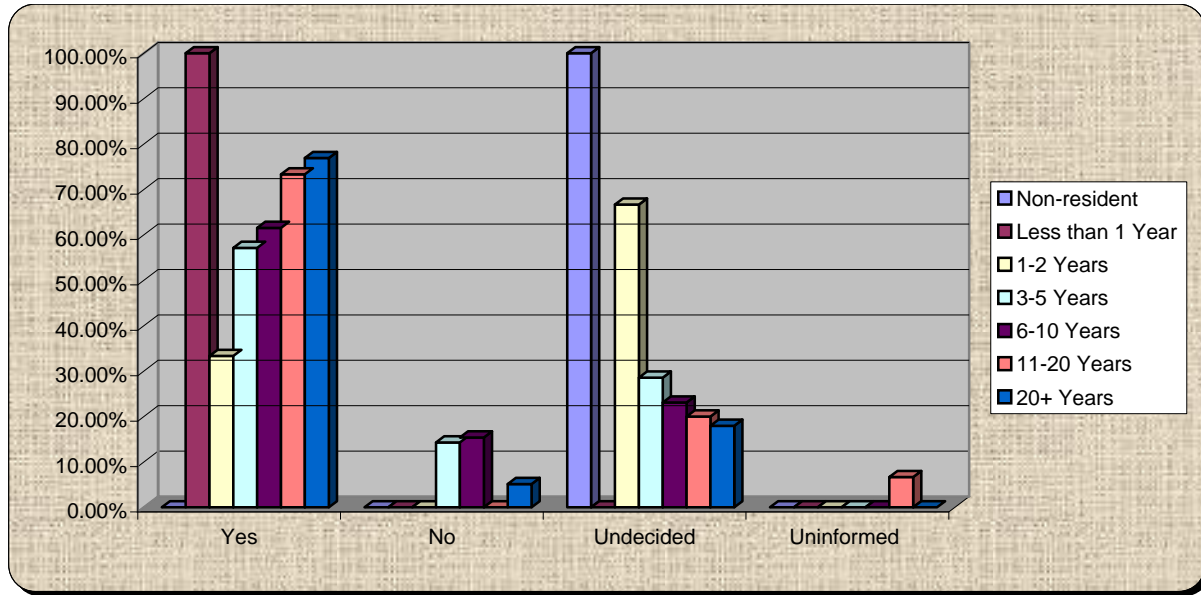

39.) How did you hear about this Summit?

	Radio	TV	Internet	Print Media – Newspaper	Word of Mouth or Phone	Written Invitation	Recommendation or Notice by Association, Group, Not-for-profit, or Coalition	Other
Non-resident	0.00%	0.00%	0.00%	0.00%	100.00%	0.00%	0.00%	0.00%
Less than 1 Year	0.00%	0.00%	33.33%	0.00%	0.00%	0.00%	66.67%	0.00%
1-2 Years	0.00%	0.00%	0.00%	50.00%	0.00%	50.00%	0.00%	0.00%
3-5 Years	0.00%	0.00%	30.77%	0.00%	30.77%	0.00%	30.77%	7.69%
6-10 Years	0.00%	0.00%	40.00%	20.00%	0.00%	10.00%	30.00%	0.00%
11-20 Years	0.00%	0.00%	9.09%	9.09%	0.00%	27.27%	54.55%	0.00%
20+ Years	2.94%	0.00%	23.53%	5.88%	11.76%	23.53%	26.47%	5.88%

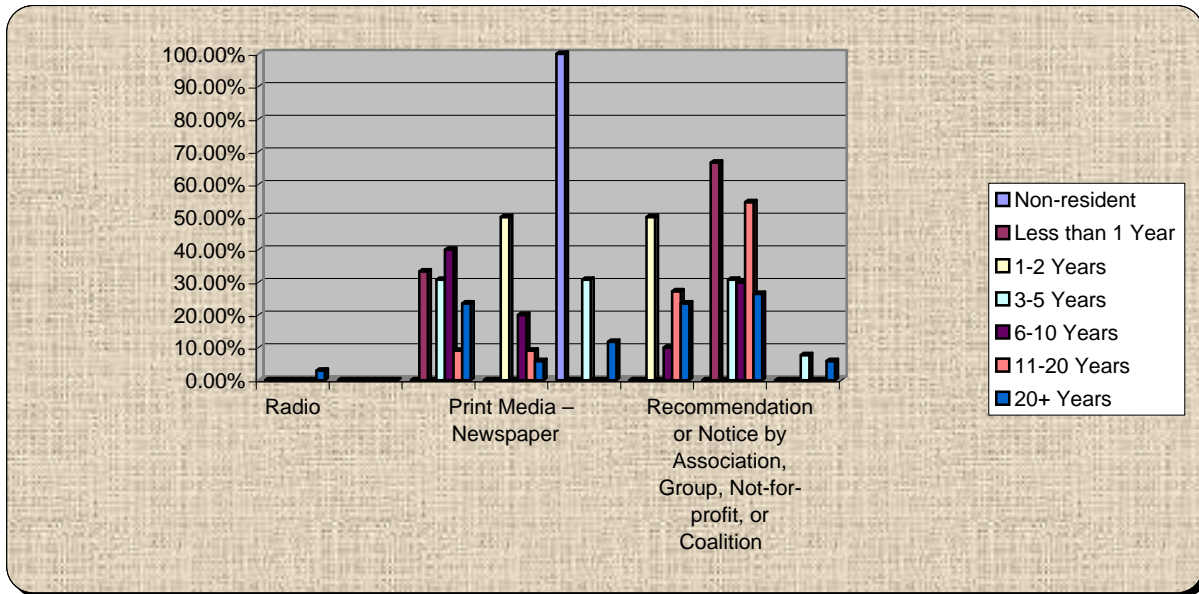

40.) How did you hear about this Summit?

	Radio	TV	Internet	Print Media – Newspaper	Word of Mouth or Phone	Written Invitation	Recommendation or Notice by Association, Group, Not-for-profit, or Coalition	Other
Non-resident	0.00%	0.00%	0.00%	0.00%	100.00%	0.00%	0.00%	0.00%
Less than 1 Year	0.00%	0.00%	100.00%	0.00%	0.00%	0.00%	0.00%	0.00%
1-2 Years	0.00%	0.00%	33.33%	33.33%	0.00%	33.33%	0.00%	0.00%
3-5 Years	0.00%	0.00%	50.00%	0.00%	28.57%	0.00%	14.29%	7.14%
6-10 Years	0.00%	0.00%	66.67%	25.00%	0.00%	0.00%	8.33%	0.00%
11-20 Years	0.00%	0.00%	46.67%	6.67%	0.00%	0.00%	40.00%	6.67%
20+ Years	2.78%	0.00%	55.56%	5.56%	5.56%	8.33%	19.44%	2.78%

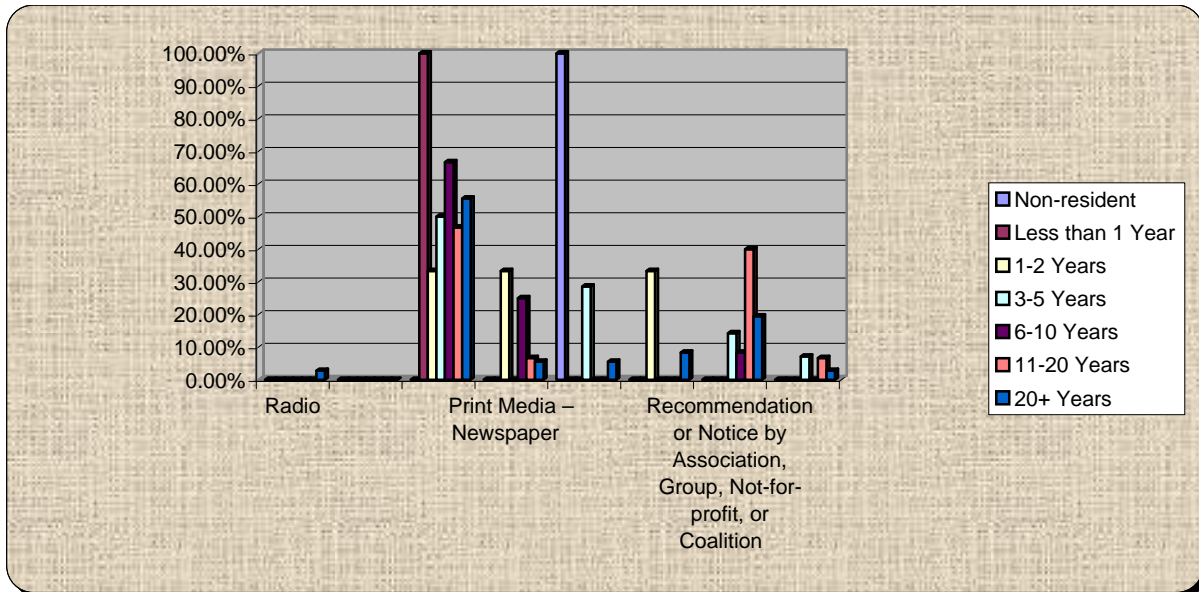

41.) I Feel I have improved access to data and information going forward

	Yes	No	no change	unsure
Non-resident	100.00%	0.00%	0.00%	0.00%
Less than 1 Year	100.00%	0.00%	0.00%	0.00%
1-2 Years	100.00%	0.00%	0.00%	0.00%
3-5 Years	78.57%	0.00%	21.43%	0.00%
6-10 Years	85.71%	0.00%	14.29%	0.00%
11-20 Years	86.67%	0.00%	6.67%	6.67%
20+ Years	74.36%	5.13%	17.95%	2.56%

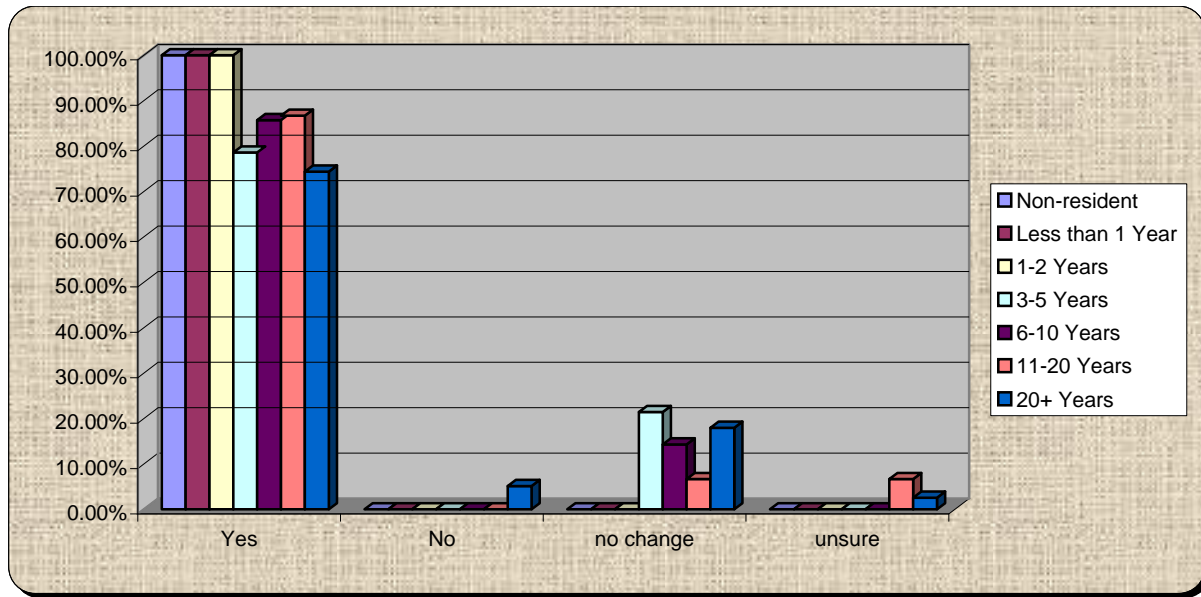

42.) I think the best way to keep up with trends, ideas, and developments regarding Voluisa's growth is:

	Through a central web site or portal	Through general media – electronic	Print media	Radio/TV	Through VCOG Meetings	Through Summits like this	Through Written newsletters and notices	Through all partner, government, and organizational web sites	Through myregion.org	Other
Non-resident	100.00%	0.00%	0.00%	0.00%	0.00%	0.00%	0.00%	0.00%	0.00%	0.00%
Less than 1 Year	0.00%	50.00%	0.00%	0.00%	0.00%	0.00%	0.00%	50.00%	0.00%	0.00%
1-2 Years	100.00%	0.00%	0.00%	0.00%	0.00%	0.00%	0.00%	0.00%	0.00%	0.00%
3-5 Years	57.14%	14.29%	0.00%	0.00%	0.00%	28.57%	0.00%	0.00%	0.00%	0.00%
6-10 Years	71.43%	0.00%	0.00%	0.00%	0.00%	14.29%	0.00%	14.29%	0.00%	0.00%
11-20 Years	25.00%	8.33%	16.67%	0.00%	8.33%	25.00%	0.00%	16.67%	0.00%	0.00%
20+ Years	27.27%	4.55%	13.64%	0.00%	4.55%	13.64%	4.55%	22.73%	9.09%	0.00%

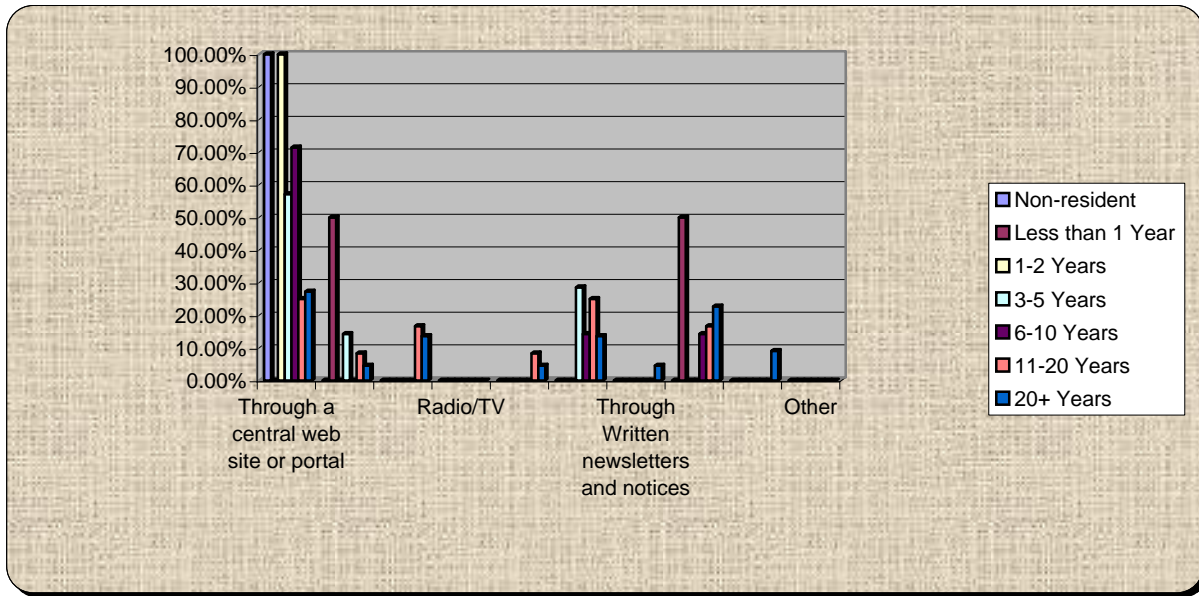

43.) I think the best way to keep up with trends, ideas, and developments regarding Voluisa's growth is:

	Through a central web site or portal	Through general media – electronic	Print media	Radio/TV	Through VCOG Meetings	Through Summits like this	Through Written newsletters and notices	Through all partner, government, and organizational web sites	Through myregion.org	Other
Non-resident	100.00%	0.00%	0.00%	0.00%	0.00%	0.00%	0.00%	0.00%	0.00%	0.00%
Less than 1 Year	0.00%	50.00%	0.00%	0.00%	0.00%	50.00%	0.00%	0.00%	0.00%	0.00%
1-2 Years	66.67%	0.00%	33.33%	0.00%	0.00%	0.00%	0.00%	0.00%	0.00%	0.00%
3-5 Years	30.00%	20.00%	10.00%	0.00%	0.00%	20.00%	0.00%	20.00%	0.00%	0.00%
6-10 Years	50.00%	8.33%	0.00%	0.00%	0.00%	16.67%	8.33%	8.33%	8.33%	0.00%
11-20 Years	9.09%	0.00%	9.09%	0.00%	9.09%	36.36%	0.00%	27.27%	9.09%	0.00%
20+ Years	30.30%	33.33%	9.09%	0.00%	6.06%	9.09%	3.03%	9.09%	0.00%	0.00%

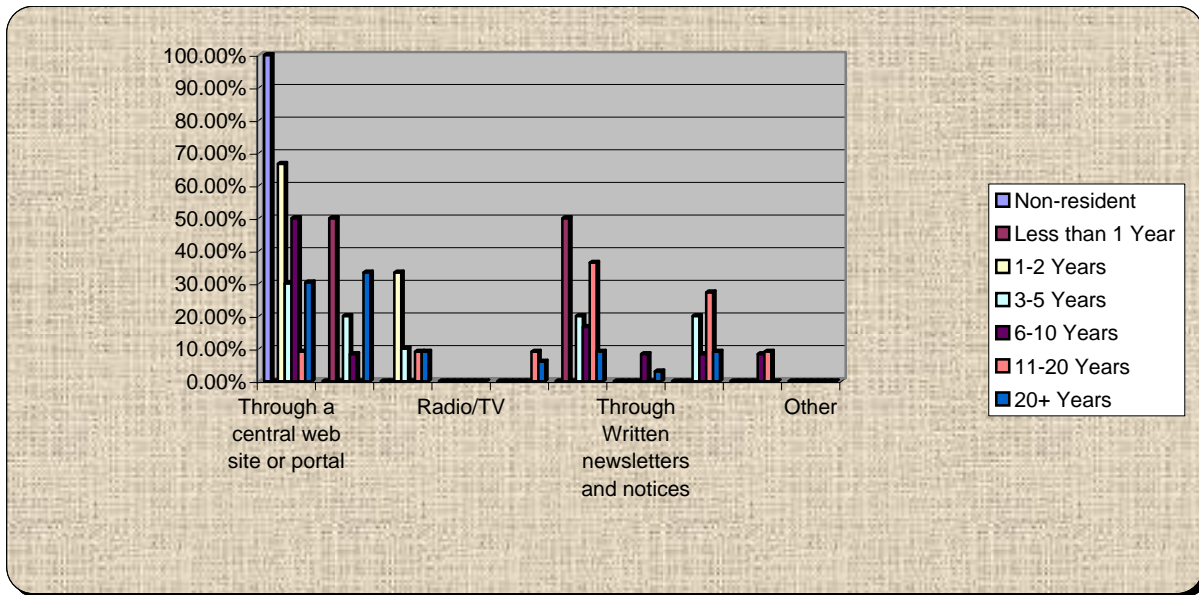

44.) For me personally - The data, information, and updates provided in this summit were:

	Of no use	Of some use	Useful	Very useful
Non-resident	0.00%	0.00%	100.00%	0.00%
Less than 1 Year	0.00%	33.33%	33.33%	33.33%
1-2 Years	0.00%	0.00%	66.67%	33.33%
3-5 Years	0.00%	21.43%	14.29%	64.29%
6-10 Years	0.00%	21.43%	57.14%	21.43%
11-20 Years	0.00%	26.67%	26.67%	46.67%
20+ Years	5.41%	13.51%	43.24%	37.84%

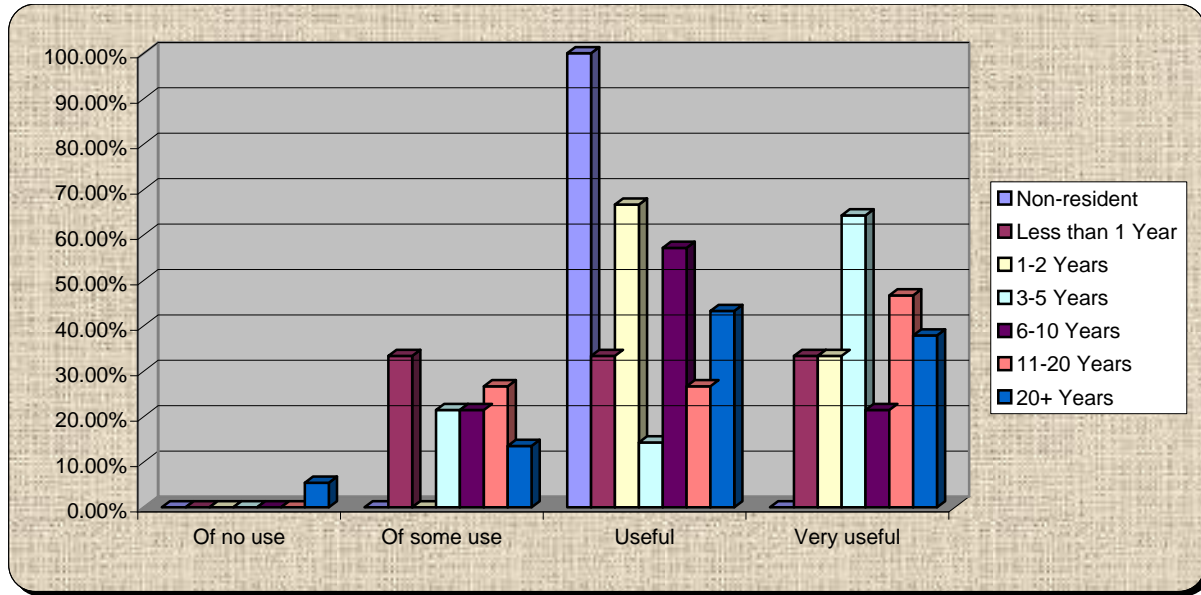

45.) As a team, Speakers, panelists, and facilitators were:

	Poor	Fair	Good	Excellent
Non-resident	0.00%	0.00%	100.00%	0.00%
Less than 1 Year	0.00%	0.00%	66.67%	33.33%
1-2 Years	0.00%	0.00%	33.33%	66.67%
3-5 Years	0.00%	7.69%	38.46%	53.85%
6-10 Years	0.00%	7.14%	50.00%	42.86%
11-20 Years	0.00%	0.00%	46.67%	53.33%
20+ Years	0.00%	0.00%	52.63%	47.37%

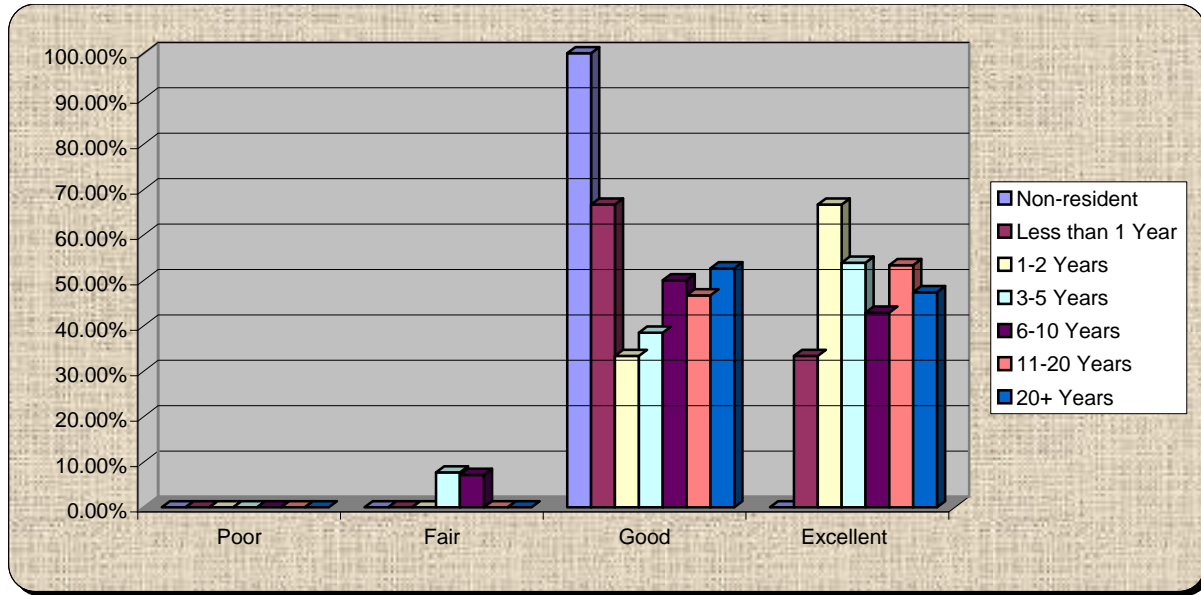

46.) Workshops were:

	Poor	Fair	Good	Excellent
Non-resident	0.00%	0.00%	100.00%	0.00%
Less than 1 Year	0.00%	0.00%	100.00%	0.00%
1-2 Years	0.00%	0.00%	66.67%	33.33%
3-5 Years	0.00%	14.29%	42.86%	42.86%
6-10 Years	0.00%	7.14%	85.71%	7.14%
11-20 Years	0.00%	6.25%	56.25%	37.50%
20+ Years	0.00%	13.51%	45.95%	40.54%

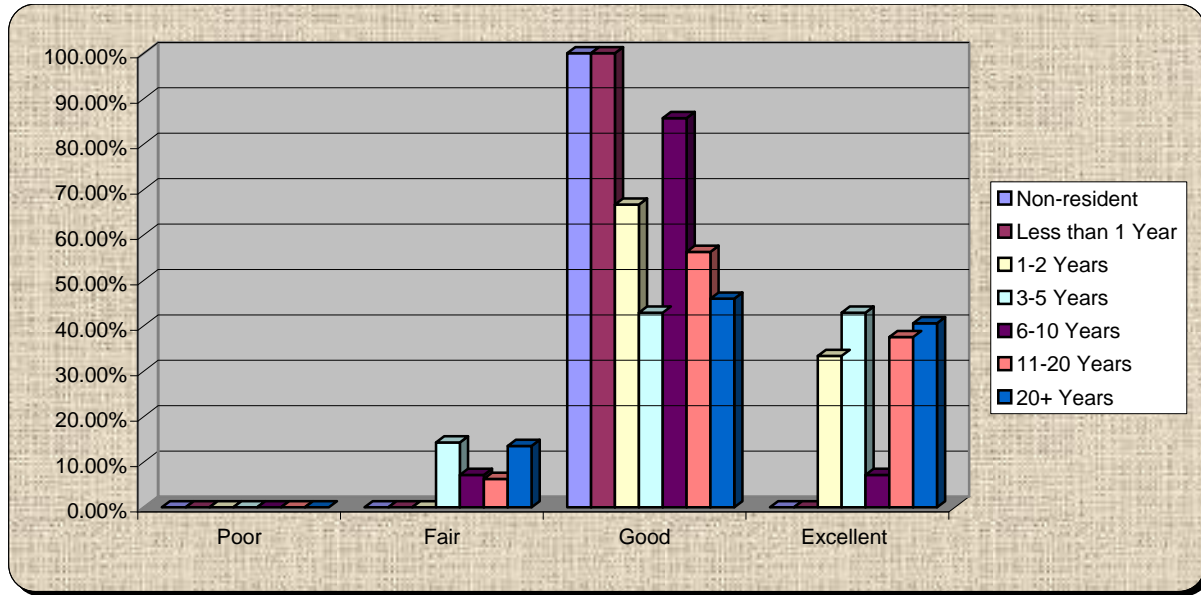

47.) How did you hear about this Summit?

	Radio	TV	Internet Web site driven	Internet email from event	Internet email from colleagues	Print Media – Newspaper	Word of Mouth or Phone	Written Invitation	Recommendation or Notice by Association, Group, Not-for-profit, or Coalition	Other
Non-resident	0.00%	0.00%	0.00%	0.00%	0.00%	0.00%	100.00%	0.00%	0.00%	0.00%
Less than 1 Year	0.00%	0.00%	0.00%	100.00%	0.00%	0.00%	0.00%	0.00%	0.00%	0.00%
1-2 Years	0.00%	0.00%	0.00%	33.33%	0.00%	33.33%	0.00%	33.33%	0.00%	0.00%
3-5 Years	7.14%	0.00%	7.14%	14.29%	28.57%	0.00%	28.57%	0.00%	14.29%	0.00%
6-10 Years	0.00%	0.00%	7.14%	35.71%	21.43%	21.43%	7.14%	0.00%	7.14%	0.00%
11-20 Years	0.00%	0.00%	0.00%	46.67%	26.67%	6.67%	0.00%	0.00%	6.67%	13.33%
20+ Years	5.26%	0.00%	0.00%	34.21%	18.42%	5.26%	7.89%	5.26%	21.05%	2.63%

